



GENESEE COUNTY PLANNING BOARD REFERRALS NOTICE OF FINAL ACTION

GCDP Referral ID **C-01-BAT-03-26**

Review Date **3/12/2026**

Municipality
Board Name
Applicant's Name
Referral Type
Variance(s)
Description:

BATAVIA, C.

BATAVIA CITY COUNCIL

Douglas Randall, Code Enforcement Officer

Zoning Map Change & Zoning Text Amendments

Zoning Map Change to rezone three parcels from General Commercial (C-2) to Central Commercial (C-3), and Zoning Text Amendments that will include these three parcels in the same application procedures required for properties located in the Downtown Batavia Business Improvement District (BID).

Location

18-22, 26 and 60 Evans St., Batavia

Zoning District

General Commercial (C-2) District

PLANNING BOARD RECOMMENDS:

APPROVAL

EXPLANATION:

The proposed changes to the zoning map and code should pose no significant county-wide or inter-community impact. The Zoning Map Change is consistent with the City's Comprehensive Plan adopted in 2017 which includes portions of all three parcels within the "Downtown" future land use designation (p.59). In addition, the Zoning Text Amendments are intended to protect the health, safety, and welfare of the City by ensuring consistency in reviews for the Downtown area.

Director

Thursday, March 12, 2026

Date

If the County Planning Board disapproved the proposal, or recommends modifications, the referring agency shall NOT act contrary to the recommendations except by a vote of a majority plus one of all the members and after the adoption of a resolution setting forth the reasons for such contrary action. Within 30 days after the final action the referring agency shall file a report of final action with the County Planning Board. An action taken form is provided for this purpose and may be obtained from the Genesee County Planning Department.

SEND OR DELIVER TO:

GENESEE COUNTY DEPARTMENT OF PLANNING
3837 West Main Street Road
Batavia, NY 14020-9404
Phone: (585) 815-7901



*** GENESEE COUNTY *
PLANNING BOARD REFERRAL**

DEPARTMENT USE ONLY:
GCDP Referral # C-01-BAT-03-26

RECEIVED
By the Genesee County Dept. of Planning at 3:04 pm, Feb 26, 2026

Required According to:
GENERAL MUNICIPAL LAW ARTICLE 12B, SECTION 239 L, M, N
(Please answer ALL questions as fully as possible)

1. REFERRING BOARD(S) INFORMATION

Board(s) Batavia City Council
Address One Batavia City Centre
City, State, Zip Batavia, NY 14020
Phone (585) 345 - 6345 Ext. _____

2. APPLICANT INFORMATION

Name Douglas Randall, Code Enforcement Officer
Address One Batavia City Centre
City, State, Zip Batavia, NY 14020
Phone (585) 345 - 6327 Ext. _____ Email drandall@batavianewyork.com

MUNICIPALITY: City Town Village of Batavia

3. TYPE OF REFERRAL: (Check all applicable items)

- | | | |
|---|--|---|
| <input type="checkbox"/> Area Variance | <input checked="" type="checkbox"/> Zoning Map Change | <input type="checkbox"/> Subdivision Proposal |
| <input type="checkbox"/> Use Variance | <input checked="" type="checkbox"/> Zoning Text Amendments | <input type="checkbox"/> Preliminary |
| <input type="checkbox"/> Special Use Permit | <input type="checkbox"/> Comprehensive Plan/Update | <input type="checkbox"/> Final |
| <input type="checkbox"/> Site Plan Review | <input type="checkbox"/> Other: _____ | |

4. LOCATION OF THE REAL PROPERTY PERTAINING TO THIS REFERRAL:

- A. Full Address 18-22 Evans St. (84.010-4-12), 26 Evans St. (84.014-2-14), 60 Evans St. (84.014-2-61)
- B. Nearest intersecting road Mill St.
- C. Tax Map Parcel Number 84.010-4-12, 84.014-2-14, 84.014-2-61
- D. Total area of the property 8.55 acres Area of property to be disturbed none
- E. Present zoning district(s) C-2

5. REFERRAL CASE INFORMATION:

- A. Has this referral been previously reviewed by the Genesee County Planning Board?
 NO YES If yes, give date and action taken _____
- B. Special Use Permit and/or Variances refer to the following section(s) of the present zoning ordinance and/or law

- C. Please describe the nature of this request Approval to change zoning from C-2 to C-3, And a text amendment that will include these three parcels in the same application procedures required for properties located in the BID.

6. ENCLOSURES – Please enclose copy(s) of all appropriate items in regard to this referral

- | | | |
|---|--|--|
| <input checked="" type="checkbox"/> Local application | <input checked="" type="checkbox"/> Zoning text/map amendments | <input type="checkbox"/> New or updated comprehensive plan |
| <input type="checkbox"/> Site plan | <input checked="" type="checkbox"/> Location map or tax maps | <input checked="" type="checkbox"/> Photos |
| <input type="checkbox"/> Subdivision plot plans | <input type="checkbox"/> Elevation drawings | <input type="checkbox"/> Other: <u>Cover letters</u> |
| <input checked="" type="checkbox"/> SEQR forms | <input type="checkbox"/> Agricultural data statement | |

7. CONTACT INFORMATION of the person representing the community in filling out this form (required information)

Name Douglas Randall Title Code Enf. Officer Phone (585) 345 - 6327 Ext. _____
Address, City, State, Zip One Batavia City Centre, Batavia, NY 14020 Email drandall@batavianewyork.com

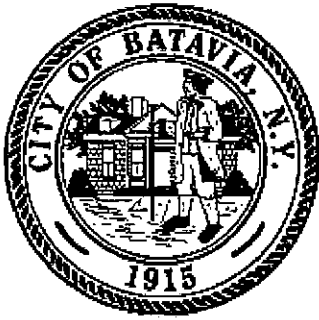

City of Batavia
Department of Public Works
Bureau of Inspections

One Batavia City Center, Batavia, New York 14020 (585)-345-6345 (585)-345-1385 (fax)

To: Genesee County Planning
From: Doug Randall, Code Enforcement Officer
Date: 2/26/26
Re: 26 Evans St. (84.014-2-14)
60 Evans St. (84.014-2-61)
18-22 Evans St. (84.010-4-12)

The City of Batavia is proposing to amend the current zoning ordinance to include 26, 60, and 18-22 Evans St. in the adjacent C-3 Central Commercial use district. These properties are currently located within the C-2 General Commercial use district and abut the C-3 use district to the east.

On 8/11/25 City Council requested the Planning and Development Committee review the request and make recommendations for their consideration.

On 9/16/25 The Planning and Development Committee recommended Council consider amending the zoning to include the three parcels in the adjacent C-3 Central Commercial district. It was further recommended that Council consider changing the text of BMC 190-14 D.(2) to include these parcels in the application procedures for properties that lie within the Downtown Batavia Business Improvement District.

On 12/8/25 City Council declared itself Lead Agency to conduct SEQR. And, after careful review of the completed Environmental Assessment Form, they found the proposed action will not result in any significant adverse environmental impacts.

Review Procedures:

County Planning Board- Pursuant to General Municipal Law 239 m, referral to the County Planning Board is required since the property is located within 500 feet of a Genesee County owned property, and a NYS road or highway.

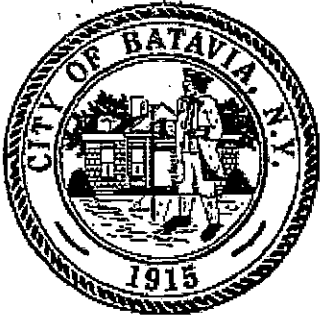

City of Batavia
Department of Public Works
Bureau of Inspections

One Batavia City Center, Batavia, New York 14020

(585)-345-6345

(585)-345-1385 (fax)

To: Planning and Development Committee
From: Doug Randall, Code Enforcement Officer
Date: 9/10/25
Re: 26 Evans St. (84.014-2-14)
60 Evans St. (84.014-2-61)
18-22 Evans St. (84.010-4-12)

The City is proposing to amend the current zoning ordinance to include 26 Evans, 60 Evans, and 18-22 Evans in the adjoining C-3 Central Commercial use district. These properties are currently located within the C-2 General Commercial use district and abut the C-3 use district to the east.

City Council has requested the Planning and Development Committee review the request and make recommendations for their consideration.

Review Procedures:

County Planning Board- Pursuant to General Municipal Law 239 m, referral to the County Planning Board is required since the property is located within 500 feet of a Genesee County owned property, and a NYS road or highway. **Referral will be made prior to City Council's final approval.**

City Planning and Development Committee- Pursuant to City Charter chapter 13-3, the Planning and Development Committee shall serve in an advisory capacity to City Council and make recommendations regarding proper use of private lands as outlined in the comprehensive plan.

BMC 190-51 If the PDC fails to file a report within thirty days after referral, the proposed amendment shall be deemed approved, and City Council may proceed.

City Council will be the lead agency to conduct SEQR.

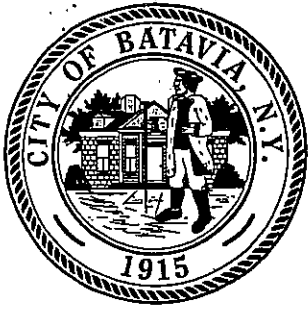

City of Batavia

Petition to Rezone Parcels Located at 26, 60, and 18-22 Evans Street from C-2 (Commercial) to C-3 (Central Commercial) Zoning District

REQUESTOR: City Manager's Office

SUMMARY: The City of Batavia is offering this petition requesting the rezoning of six parcels located at 26, 60, and 18-22 Evans Street from the current C-2 (Commercial) zoning designation to C-3 (Central Commercial). The request is being made to better align the properties with the City's Comprehensive Plan, to encourage mixed-use development, and to support downtown revitalization efforts. The C-3 zoning designation allows for a broader range of uses consistent with the City's Downtown Revitalization Initiative (DRI).

PARCEL INFORMATION:

- 26 Evans Street – Tax Parcel ID: 84.014-2-14
- 60 Evans Street – Tax Parcel ID: 84.014-2-61
- 18-22 Evans Street – Tax Parcel ID: 84.010-4-12

CURRENT ZONING: C-2 (Commercial)

PROPOSED ZONING: C-3 (Central Commercial)

BACKGROUND: The petition was submitted in accordance with the City's zoning code procedures. The proposed change has been reviewed by City planning staff. City Council will refer the matter to the City Planning & Development Committee for recommendation. Preliminary review indicates the rezoning is compatible with the City's Comprehensive Plan and surrounding land uses. A public hearing and SEQR is required before any rezoning can be enacted.

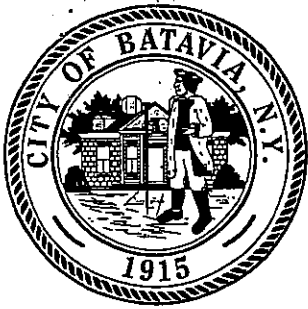

City of Batavia

Memorandum

To: Honorable City Council Members

From: Rachael J. Tabelski

Date: July 25, 2025

Subject: Petition to Rezone 26, 60 and 18-22 Evans Street from C-2 General Commercial District to C-3 Central Commercial District

In preparation of the re-development and brownfield cleanup of Creek Park, as well as the DRI 2.0 application, I recommend that the City Council of the City of Batavia consider a petition to re-zone 26, 60 and 18-22 Evans Street from C-2 General Commercial District to C-3 Central Commercial District

C-3 zoning allows more types of businesses, including small-scale service providers and publishing, promotes urban character and a denser, walkable downtown with parking garages and mixed-use buildings. C-3 allows high-rise or large-scale multifamily by special permit and will require that the first floor must be parking or commercial/retail, it cannot be residential like in the C-2 district.

C-3 limits drive-throughs to banks and cleaners and does not allow auto-oriented uses like drive-in restaurants. C-3 also requires that redevelopment adhere to design standards.

Rezoning from C-2 to C-3 would support the City of Batavia's downtown revitalization and mixed-use development goals.

I recommend that City Council refer the following Zoning Code Amendment to the Planning and Development Committee for their review and response.

#117-2025

**A RESOLUTION REFERRING THE REQUEST TO REZONE 26, 60 and 18-22
EVANS STREET FROM C2 GENERAL COMMERCIAL DISTRICT TO C3
CENTRAL COMMERCIAL DISTRICT TO THE PLANNING AND
DEVELOPMENT COMMITTEE**

Motion of Councilmember

WHEREAS, the City Council is desirous of reviewing amendments to a zoning district classification pursuant to the Batavia Municipal Code (BMC) §190-51, in response to a petition from the City Manager's Office requesting three parcels, 26, 60 and 18-22 Evans Street, to be re-zoned from C-2 (General Commercial District) to C-3 (Central Commercial District); and

WHEREAS, under the City Charter § 13-3 the City Planning and Development Committee shall have such powers and duties to serve in an advisory capacity and provide such advice as to assist the City Council in developing a strategy that interprets, plans and leads in the implementation of land use matters relating to public and private development within the City of Batavia; and

WHEREAS, General City Law - (GCL) § 27 provides City Council with the authority to refer matters to the Planning and Development Committee requesting reviews and recommendations regarding planning and development within the City of Batavia; and

WHEREAS, BMC § 190-51 provides that City Council may make zoning district classification changes pursuant to GCL § 83 after review and report on the proposed amendment by the Planning and Development Committee.

THEREFORE, BE IT RESOLVED, that the City Council of the City of Batavia hereby requests that the City Planning and Development Committee review a Petition to Re-Zone 26, 60 and 18-22 Evans street from C2 General Commercial District to C3 Commercial District and make a recommendation to the City Council for consideration within thirty days of referral.

**Seconded by Councilmember
and on roll call**

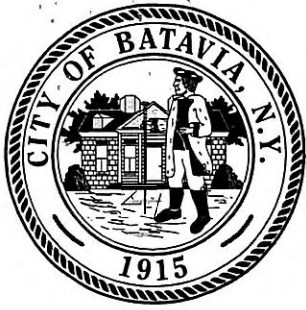

City of Batavia

September 16, 2025

Batavia City Council
One Batavia City Centre
Batavia NY 14020

Dear Council President:

During its regularly scheduled meeting of September 16, 2025, the Planning and Development Committee reviewed the zoning of 26, 60, and 18-22 Evans St.

After discussion, a motion was supported to recommend Council consider amending the zoning to include these three parcels into the adjacent C-3 Central Commercial use district. It's our opinion that the Downtown Business Improvement District design standards should be incorporated into new development of these sites. Council should consider changing BMC 190-14 D. (2) to read as follows:

- (2) Application procedures. The Planning and Development Committee shall review all applications for the following actions that lie within the **C-3 Central Commercial District** and Downtown Batavia Business Improvement District as described in Chapter 58 of the Code of the City of Batavia: **[Amended 1-23-2017 by L.L. No. 1-2017]**

Red = Add text

Please feel free to contact me if you have any questions regarding this matter.

Respectfully submitted,

Duane Preston
PDC Chairman

Zoning Comparison: C-2 vs. C-3 (City of Batavia, NY)

This document provides a comparison of zoning regulations for C-2 (General Commercial) and C-3 (Central Commercial) Districts under the City of Batavia Zoning Code (§190-13 and §190-14).

Comparison Table

Category	C-2: General Commercial	C-3: Central Commercial
Intent	Designed for general retail, service, and entertainment uses along major corridors and commercial zones outside the urban core.	Intended for high-intensity, mixed-use development in the downtown core; supports dense urban and walkable form.
Retail	Permitted	Permitted – including wholesale, storage, and service operations incidental to retail
Restaurants/Food Service	Permitted	Permitted
Hotel/Motel	Permitted	Permitted
Entertainment/Amusement (Theater, Bowling, etc.)	Permitted	Permitted
Offices	Veterinarians, small animal hospitals	Business/professional offices, banks, monetary institutions
Specialized Retail/Service Businesses	Limited to florists, barbershops, and beauty shops	Broad range allowed: cleaners, decorators, tailors, upholsterers, opticians, confectioners, etc.
Residential	High-rise & large-scale multi-family allowed by special use permit	Restricted residential uses allowed by special use permit
Drive-throughs	Auto service stations and drive-in restaurants by special use permit	Only drive-throughs for banks or dry cleaners by special use permit
Industrial/Processing	Food/beverage processing and distribution allowed by special use permit	Light on-site production (baking, furrier, etc.) is allowed as incidental to retail
Shopping Center	Permitted	Permitted
Parking Garage	Not listed explicitly	Permitted
Printing/Publishing	Not listed	Permitted

Key Differences & Implications

1. Use Diversity: C-3 zoning allows more types of businesses, including small-scale service providers and publishing.
2. Urban Character: C-3 promotes a denser, walkable downtown with parking garages and mixed-use buildings.
3. Residential: C-2 allows high-rise or large-scale multifamily by special permit; C-3 permits upper-floor apartments.
4. Drive-throughs: C-2 allows auto-oriented uses like drive-in restaurants; C-3 limits drive-throughs to banks and cleaners.

Rezoning from C-2 to C-3 would support the City of Batavia's downtown revitalization and mixed-use development goals.



MP Concept A



MP Concept B



LEGEND

- BCP SITE BOUNDARY
- PARCEL BOUNDARIES

NOTES:

1. IMAGE SOURCE GOOGLE EARTH 2022.

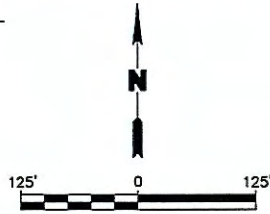

TITLE:

SITE PLAN (AERIAL)

BCP APPLICATION

BATAVIA CREEK PARK DEVELOPMENT
26 & 60 EVANS STREET, BATAVIA, NEW YORK

Prepared for:

CREEK PARK BATAVIA LLC



Compd by: CNK	DATE: JANUARY 2023	FIGURE 2
Prepared by: CNK	SCALE: AS SHOWN	
Project Mgr: CDB	Project: 4727.00018000	
File: FIGURE 2: SITE PLAN (AERIAL).DWG		

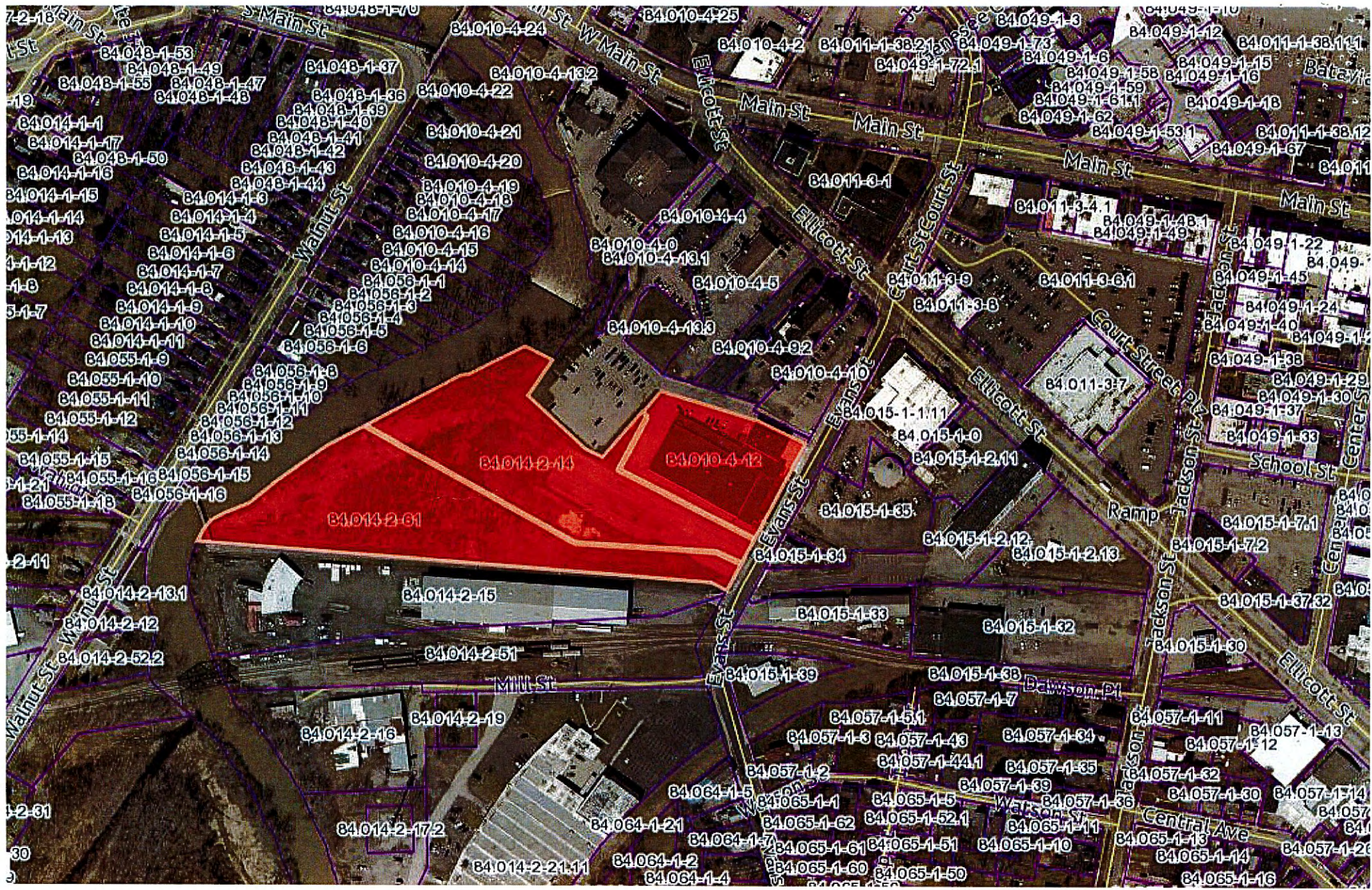

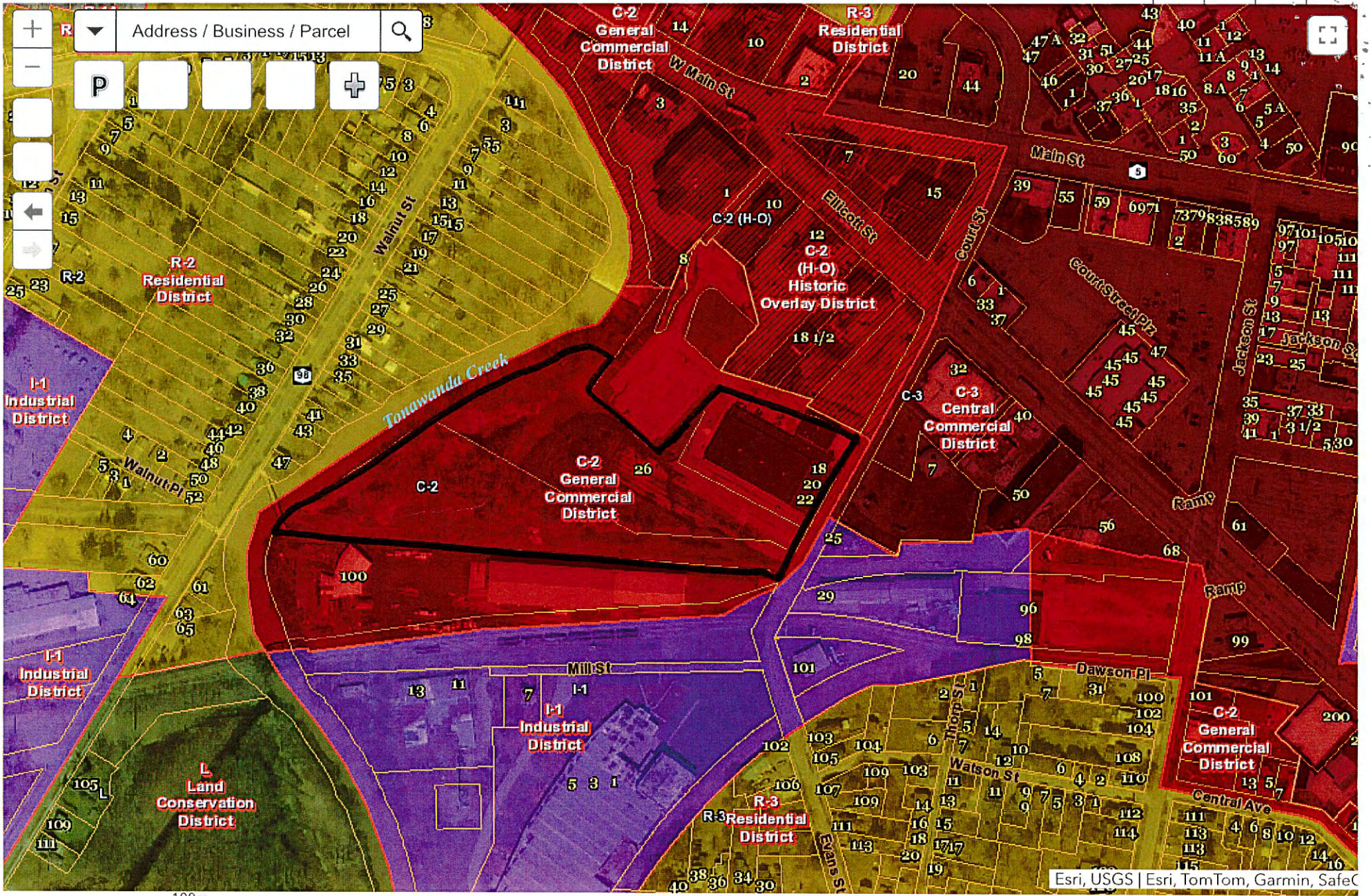

42.99480 -78.19040 Degrees

Proposed text amendment to BMC 190-14 D.(2) See in Red below

190-14. C-3 Central Commercial Districts.

In C-3 Central Commercial Districts, no building or structure shall be erected, altered or extended and no land, building or structure, or part thereof, shall be used for other than one or more of the following uses:

A.

Permitted principal uses.

(1)

Retail store, including storage, wholesale, and service operations customarily incidental thereto.

(2)

Banks or monetary institutions.

(3)

Business or professional offices.

(4)

Restaurant or other place for the serving of food or beverages.

(5)

Hotel, motel.

(6)

Theater, bowling alley, skating rink, club rooms, or other places of amusement or assembly.

(7)

Commercial printer or publisher.

(8)

Places of business of the following and businesses of a similar nature, provided that any manufacture or processing of goods on the premises is clearly incidental to a retail business conducted on the premises:

Appliance service and repairman

Baker

Barber

Caterer

Cleaner

Confectioner

Decorator

Dressmaker

Dyer

Florist

Furrier

Hairdresser

Milliner

Optician

Photographer

Shoemaker; Shoeshiner

Tailor

Upholsterer

(9)

Parking lots and/or parking garages.

(10)

Municipal or public utility structures or facilities.

(11)

Shopping centers.

B.

Permitted accessory uses.

(1)

Such accessory uses as are customarily incidental to any of the above uses, subject to the provisions of Subsection C of § 190-35.

(2)

Off-street parking subject to the provisions of § 190-39.

(3)

Signs subject to the provisions of § 190-43.

C.

Uses permitted with special use permits.

(1)

Drive-in facilities for banks or dry cleaners.

(2)

Restricted residential uses.

[Added 7-8-1996]

D.

Downtown design guidelines.

[Added 8-14-2000]

(1)

Intent and purpose. The City Council of the City of Batavia hereby finds that poor quality of design in the exterior appearance of buildings in Downtown Batavia adversely affects the desirability of the area for business uses and by doing so impairs the benefits of occupancy of existing property in such areas, impairs the value of property in such area, prevents the most appropriate development of such areas, deteriorates conditions affecting the health, safety, comfort and general welfare of the businesses thereof and destroys a proper relationship between the taxable value of real property in such areas and the cost of municipal services provided therefor.

(2)

Application procedures. The Planning and Development Committee shall review all applications for the following actions that lie within the **C-3 Central Commercial District** and Downtown Batavia Business Improvement District as described in Chapter **58** of the Code of the City of Batavia:

[Amended 1-23-2017 by L.L. No. 1-2017]

(a)

Any action, except those solely related to sign permits, involving exterior changes which requires the issuance of a building permit or demolition permit.

(b)

Any application for a sign or sign structure. Applications are not necessary for the following actions:

[1]

Any actions that require review by the Historic Preservation Commission.

[2]

Any action reviewed and approved for a Facade Grant award from the Downtown Batavia Business Improvement District (BID). A letter confirming approval of the award shall be forwarded to the Code Enforcement Officer by the BID Manager or President.

[3]

Any ordinary maintenance or repair that does involve a change in design, material or outer appearance thereof. The Committee must act on all applications within 60 days of their receipt.

(c)

Hardship criteria and procedures. An applicant whose application to the Committee has been denied may apply to the Zoning Board of Appeals for relief on the grounds that the Committee standards are working a hardship upon him. To prove the existence of a hardship, the applicant shall establish that:

[1]

The property is incapable of earning a reasonable return, regardless of whether that return represents the most profitable return possible, if the application is denied. Dollars-and-cents proof shall be presented to the Zoning Board of Appeals by the applicant which demonstrates to the satisfaction of the Zoning Board of Appeals that the applicant's claim of hardship is well founded.

[2]

The property cannot be adapted for any other use permitted by this chapter in the zoning district in which the property is located, whether by the current owner or by a purchaser, which would result in a reasonable return.

[3]

In an application for demolition, reasonable good faith efforts to find a purchaser interested in acquiring the property and preserving it were made and have failed. The Zoning Board of Appeals will hold a public hearing on the hardship application within 90 days of filing the hardship application. Decisions on hardship applications shall be made not later than 60 days from the date of the final hearing.

(d)

Standards to guide Committee. To approve or disapprove an application, the Committee shall consider whether the proposed alteration or construction is compatible with the structure on the property and/or the surrounding properties in the Downtown Batavia Business Improvement District with regard to:

[1]

Neighborhood context. New construction shall be sympathetic to older buildings that surround it.

[a]

New construction should remain the common setback distance of its neighbors. In the case of a discrepancy of setbacks, the new building should align with at least one of the neighboring buildings.

[b]

Buildings situated at corners should "wrap" the corner by continuing certain facade elements (such as the cornice or horizontal accent bands) on all street elevations.

[c]

Main building entrances should face the street whenever possible, should be easily identifiable and scaled to the size of the street which they are on.

[d]

In the case of large structures, the overall building mass should be made up of smaller components. Large, uninterrupted building masses should be avoided.

[e]

Additional parking which is required to accommodate a new building should be located in back or in a central courtyard and should be out of sight from the street.

[f]

Parking lots, service areas and courtyards located within sight of the street should be screened with trees and a low wall or fence to help maintain the street edge. Such parking lots should incorporate a minimum of 10% green space in the parking area.

[g]

In the case of larger developments which may occupy an entire block, pedestrian paths which allow the public to circulate through a site are encouraged.

[2]

Building height and roof design.

[a]

The height of a building should take into account the heights of buildings in the immediate area. The height of proposed structures should be at least as tall as the lowest of the two neighboring buildings, but no less than two stories, especially at corners and intersections.

[b]

New facades should attempt to coordinate the relative heights of elements with adjacent buildings.

[c]

Longer buildings should provide fluctuations in the roofline which break up the long run of facade and which attract attention to key places such as entryways.

[d]

Air-handling equipment, antennas, satellite dishes and other mechanical equipment should be placed in such a manner as not to be visible from the street.

[3]

Building scale.

[a]

The overall facade composition should break the building down into smaller distinct portions to provide a relatively small human scale that is in keeping with the buildings around it.

[b]

The size and scale of materials should complement the size and scale of a building. Small scale materials such as brick and wood are encouraged around pedestrian areas.

[4]

Building proportions. The relative shape of a building and its parts with regards to width and height.

[a]

New construction should be sympathetic to the proportions of the surrounding buildings.

[b]

Facade elements such as windows and bays should be of a consistent proportion to each other. Elements which share a common area (e.g., all of the windows at the base level) should be of a consistent proportion and size as well.

[c]

Buildings which are "squat" in proportion or which have very strong horizontal elements that dominate the facade are discouraged.

[5]

Facade composition and rhythm. The arrangement of facade elements in a recognizable and consistent composition.

[a]

The rhythm of a facade should complement the rhythm of adjacent structures.

[b]

The use of smaller patterns at the higher floor levels is encouraged to help reinforce a base, middle and top facade composition. (e.g. a wide bay at the base level would be divided in two at the middle levels, and divided again by two at the top level.)

[6]

Facade fenestration. Depth and openings on a facade.

[a]

The lower floor levels of a facade should provide the highest amount of facade opening and articulation. The ground floor should be very open and inviting to the pedestrian, and employ the strongest use of depth in the facade.

[b]

The use of depth is encouraged to highlight facade openings such as windows and create a 3-D relief which produces shadows. Windows should not be mounted flush to the exterior of the facade.

[c]

Window types above the base level should be double hung. Awning or transom windows are encouraged on street elevations. Picture and sliding windows are not recommended.

[d]

Pairs of window shutters may be used, but should be used consistently and should appear to actually cover the entire window opening when closed.

[e]

Storefront construction should be recessed enough at the point of entry to allow the door to swing out without obstructing the sidewalk.

[7]

Building materials.

[a]

Building materials and colors should be complementary to adjacent buildings and colors selected should be historically correct. The number of selected colors should be kept to a minimum. A color chart of historic period colors found in the local architecture is available from the Department of Community Development.

[b]

A single material should be used as the dominant theme in the facade, with secondary materials used only to highlight and accent the design.

[8]

Signs and awnings. Signs in the Downtown Batavia Business Improvement District shall comply with § **190-43** and the following:

[Amended 1-23-2017 by L.L. No. 1-2017]

[a]

Long, continuous lengths of awnings are not recommended. Instead, a series of similar sized smaller ones is preferred.

(e)

Submission requirements. All applicants shall submit the following information to the Building Inspector or Code Enforcement Officer:

[Added 11-14-2005 by Ord. No. 7-2005]

[1]

Photographs of the site and building which clearly show exterior details.

[2]

Photographs of adjacent buildings or properties.

[3]

Drawings of the proposed exterior changes which clearly illustrate exterior materials, material dimensions, colors, height, lighting and includes and accurate scale.

[4]

Material details, specification sheets, and product literature/samples.

[5]

For new buildings and building additions, applicants shall also follow site plan review submission guidelines.

[6]

Additional information as needed.

E.

Expiration. Decisions on all applications granted after the effective date of this amendment^[1] shall expire if the applicant fails to obtain the necessary building permit to construct any project and begin actual construction within one year.

[1]

Editor's Note: Effective date is 30 days after adoption (8-14-2000).

Red = Add text

#150-2025

A RESOLUTION ESTABLISHING THE CITY OF BATAVIA AS LEAD AGENCY UNDER THE STATE ENVIRONMENTAL QUALITY REVIEW ACT ("SEQR") FOR AN AMENDMENT TO THE ZONING MAP FOR RE-ZONING 26, 60 AND 18-22 EVANS STREET FROM A C-2 COMMERCIAL DISTRICT TO C-3 CENTRAL COMMERCIAL DISTRICT AND DETERMINING SIGNIFICANCE UNDER SEQR

Motion of Councilmember McGinnis

WHEREAS, the City of Batavia has proposed to amend the zoning map to rezone land located at 18-26 Evans Street from C-2 Commercial to C-3 Commercial; and

WHEREAS, the amendment of the City's zoning map with respect to the foregoing parcels is a Type 1 action under SEQR; and

WHEREAS, in accordance with SEQR the City Council of the City of Batavia has declared its intent to act as lead agency for the Action; and

WHEREAS, an Environmental Assessment Form has been completed for the Action, a copy of which is attached hereto; and

WHEREAS, the City Council has carefully reviewed the potential environmental impacts of the proposed action against the criteria set forth in 6 NYCRR 617.7(c) and has reviewed the potential environmental impacts required by SEQR.

NOW, THEREFORE, BE IT RESOLVED, that the City Council of the City of Batavia in accordance with SEQR and 6 NYCRR 617.6 hereby establishes itself as Lead Agency for the purpose of completing SEQR review of the amendment to the City's zoning map; and

BE IT FURTHER RESOLVED, that the City Council having reviewed a completed Environmental Assessment Form and accompanying narrative which is part of the record of this Action and having considered the environmental impacts of the proposed action against the criteria in 6 NYCRR 617.7(c), finds that the proposed action will not result in any significant adverse environmental impact; and

BE IT FUTHER RESOLVED, the City Council does hereby authorize and direct the City Clerk to duly file this Negative Declaration.

Seconded by Councilmember Schmidt and on roll call approved 8-0. Councilmember Briggs was absent.

I hereby certify that the foregoing is a true and correct transcript of a resolution duly adopted by the City Council of the City of Batavia on the 8th day of December 2025 and of the whole thereof.

Dated at Batavia, NY, February 23, 2026



Heidi J. Parker
City Clerk, Batavia, NY

**Full Environmental Assessment Form
Part 1 - Project and Setting**

Instructions for Completing Part 1

Part 1 is to be completed by the applicant or project sponsor. Responses become part of the application for approval or funding, are subject to public review, and may be subject to further verification.

Complete Part 1 based on information currently available. If additional research or investigation would be needed to fully respond to any item, please answer as thoroughly as possible based on current information; indicate whether missing information does not exist, or is not reasonably available to the sponsor; and, when possible, generally describe work or studies which would be necessary to update or fully develop that information.

Applicants/sponsors must complete all items in Sections A & B. In Sections C, D & E, most items contain an initial question that must be answered either "Yes" or "No". If the answer to the initial question is "Yes", complete the sub-questions that follow. If the answer to the initial question is "No", proceed to the next question. Section F allows the project sponsor to identify and attach any additional information. Section G requires the name and signature of the applicant or project sponsor to verify that the information contained in Part 1 is accurate and complete.

A. Project and Applicant/Sponsor Information.

Name of Action or Project: Rezone the Creek Area		
Project Location (describe, and attach a general location map): 18-22 Evans Street, 26 Evans & 60 Evans		
Brief Description of Proposed Action (include purpose or need): The City of Batavia is proposing to change the zoning from C-2 Commercial to C-3 Commercial for the address parcels outlined in the project location. The current zoning for the parcels is C-2 Commercial, which is intended for highway commercial zoning uses and related dimensional requirements. The proposed change to C-3 Commercial zoning will be more consistent uses allowed, dimensional requirements, and design criteria of the adjacent C-3 zoning for the downtown district.		
Name of Applicant/Sponsor: Rachael Tabelski, City Manager, City of Batavia		Telephone: 585-345-6330 E-Mail: rtabelski@batavianewyork.com
Address: One Batavia City Centre		
City/PO: Batavia	State: NY	Zip Code: 14020
Project Contact (if not same as sponsor; give name and title/role):		Telephone: E-Mail:
Address:		
City/PO:	State:	Zip Code:
Property Owner (if not same as sponsor): Various Property Owners		Telephone: E-Mail:
Address:		
City/PO:	State:	Zip Code:

B. Government Approvals

B. Government Approvals, Funding, or Sponsorship. ("Funding" includes grants, loans, tax relief, and any other forms of financial assistance.)

Government Entity	If Yes: Identify Agency and Approval(s) Required	Application Date (Actual or projected)
a. City Council, Town Board, <input checked="" type="checkbox"/> Yes <input type="checkbox"/> No or Village Board of Trustees	Adoption of new zoning	10/27/2025
b. City, Town or Village Planning Board or Commission <input checked="" type="checkbox"/> Yes <input type="checkbox"/> No	Recommendation to City Council	09/01/2025
c. City, Town or Village Zoning Board of Appeals <input type="checkbox"/> Yes <input type="checkbox"/> No		
d. Other local agencies <input type="checkbox"/> Yes <input type="checkbox"/> No		
e. County agencies <input checked="" type="checkbox"/> Yes <input type="checkbox"/> No	Genesee County Planning Board, 239-m review	10/28/2025
f. Regional agencies <input type="checkbox"/> Yes <input type="checkbox"/> No		
g. State agencies <input type="checkbox"/> Yes <input type="checkbox"/> No		
h. Federal agencies <input type="checkbox"/> Yes <input type="checkbox"/> No		
i. Coastal Resources.		
i. Is the project site within a Coastal Area, or the waterfront area of a Designated Inland Waterway?		<input type="checkbox"/> Yes <input checked="" type="checkbox"/> No
ii. Is the project site located in a community with an approved Local Waterfront Revitalization Program?		<input type="checkbox"/> Yes <input checked="" type="checkbox"/> No
iii. Is the project site within a Coastal Erosion Hazard Area?		<input type="checkbox"/> Yes <input checked="" type="checkbox"/> No

C. Planning and Zoning

C.1. Planning and zoning actions.

Will administrative or legislative adoption, or amendment of a plan, local law, ordinance, rule or regulation be the only approval(s) which must be granted to enable the proposed action to proceed? Yes No

- If Yes, complete sections C, F and G.
- If No, proceed to question C.2 and complete all remaining sections and questions in Part 1

C.2. Adopted land use plans.

a. Do any municipally- adopted (city, town, village or county) comprehensive land use plan(s) include the site where the proposed action would be located? Yes No

If Yes, does the comprehensive plan include specific recommendations for the site where the proposed action would be located? Yes No

b. Is the site of the proposed action within any local or regional special planning district (for example: Greenway; Brownfield Opportunity Area (BOA); designated State or Federal heritage area; watershed management plan; or other?) Yes No

If Yes, identify the plan(s):

Batavia Opportunity Area Plan (BOA Plan)

c. Is the proposed action located wholly or partially within an area listed in an adopted municipal open space plan, or an adopted municipal farmland protection plan? Yes No

If Yes, identify the plan(s):

N/A - the City does not have an Open Space Plan

C.3. Zoning

a. Is the site of the proposed action located in a municipality with an adopted zoning law or ordinance. Yes No
If Yes, what is the zoning classification(s) including any applicable overlay district?
The current zoning is C-2 Commercial

b. Is the use permitted or allowed by a special or conditional use permit? N/A Yes No

c. Is a zoning change requested as part of the proposed action? Yes No
If Yes,
i. What is the proposed new zoning for the site? C-3 Commercial

C.4. Existing community services.

a. In what school district is the project site located? Batavia City School District

b. What police or other public protection forces serve the project site?
City of Batavia Police

c. Which fire protection and emergency medical services serve the project site?
City of Batavia Fire Department

d. What parks serve the project site?
Austin Park

D. Project Details

D.1. Proposed and Potential Development

a. What is the general nature of the proposed action (e.g., residential, industrial, commercial, recreational; if mixed, include all components)?

b. a. Total acreage of the site of the proposed action? _____ acres
b. Total acreage to be physically disturbed? _____ acres
c. Total acreage (project site and any contiguous properties) owned or controlled by the applicant or project sponsor? _____ acres

c. Is the proposed action an expansion of an existing project or use? Yes No
i. If Yes, what is the approximate percentage of the proposed expansion and identify the units (e.g., acres, miles, housing units, square feet)? % _____ Units: _____

d. Is the proposed action a subdivision, or does it include a subdivision? Yes No
If Yes,
i. Purpose or type of subdivision? (e.g., residential, industrial, commercial; if mixed, specify types) _____
ii. Is a cluster/conservation layout proposed? Yes No
iii. Number of lots proposed? _____
iv. Minimum and maximum proposed lot sizes? Minimum _____ Maximum _____

e. Will the proposed action be constructed in multiple phases? Yes No
i. If No, anticipated period of construction: _____ months
ii. If Yes:
• Total number of phases anticipated _____
• Anticipated commencement date of phase 1 (including demolition) _____ month _____ year
• Anticipated completion date of final phase _____ month _____ year
• Generally describe connections or relationships among phases, including any contingencies where progress of one phase may determine timing or duration of future phases: _____

f. Does the project include new residential uses? Yes No
 If Yes, show numbers of units proposed.

	<u>One Family</u>	<u>Two Family</u>	<u>Three Family</u>	<u>Multiple Family (four or more)</u>
Initial Phase	_____	_____	_____	_____
At completion	_____	_____	_____	_____
of all phases	_____	_____	_____	_____

g. Does the proposed action include new non-residential construction (including expansions)? Yes No
 If Yes,

i. Total number of structures _____
 ii. Dimensions (in feet) of largest proposed structure: _____ height; _____ width; and _____ length
 iii. Approximate extent of building space to be heated or cooled: _____ square feet

h. Does the proposed action include construction or other activities that will result in the impoundment of any liquids, such as creation of a water supply, reservoir, pond, lake, waste lagoon or other storage? Yes No
 If Yes,

i. Purpose of the impoundment: _____
 ii. If a water impoundment, the principal source of the water: Ground water Surface water streams Other specify: _____
 iii. If other than water, identify the type of impounded/contained liquids and their source. _____
 iv. Approximate size of the proposed impoundment. Volume: _____ million gallons; surface area: _____ acres
 v. Dimensions of the proposed dam or impounding structure: _____ height; _____ length
 vi. Construction method/materials for the proposed dam or impounding structure (e.g., earth fill, rock, wood, concrete): _____

D.2. Project Operations

a. Does the proposed action include any excavation, mining, or dredging, during construction, operations, or both? Yes No
 (Not including general site preparation, grading or installation of utilities or foundations where all excavated materials will remain onsite)
 If Yes:

i. What is the purpose of the excavation or dredging? _____
 ii. How much material (including rock, earth, sediments, etc.) is proposed to be removed from the site?
 • Volume (specify tons or cubic yards): _____
 • Over what duration of time? _____
 iii. Describe nature and characteristics of materials to be excavated or dredged, and plans to use, manage or dispose of them. _____
 iv. Will there be onsite dewatering or processing of excavated materials? Yes No
 If yes, describe. _____
 v. What is the total area to be dredged or excavated? _____ acres
 vi. What is the maximum area to be worked at any one time? _____ acres
 vii. What would be the maximum depth of excavation or dredging? _____ feet
 viii. Will the excavation require blasting? Yes No
 ix. Summarize site reclamation goals and plan: _____

b. Would the proposed action cause or result in alteration of, increase or decrease in size of, or encroachment into any existing wetland, waterbody, shoreline, beach or adjacent area? Yes No
 If Yes:

i. Identify the wetland or waterbody which would be affected (by name, water index number, wetland map number or geographic description): _____

ii. Describe how the proposed action would affect that waterbody or wetland, e.g. excavation, fill, placement of structures, or alteration of channels, banks and shorelines. Indicate extent of activities, alterations and additions in square feet or acres:

iii. Will the proposed action cause or result in disturbance to bottom sediments? Yes No
If Yes, describe: _____

iv. Will the proposed action cause or result in the destruction or removal of aquatic vegetation? Yes No

If Yes:

- acres of aquatic vegetation proposed to be removed: _____
- expected acreage of aquatic vegetation remaining after project completion: _____
- purpose of proposed removal (e.g. beach clearing, invasive species control, boat access): _____
- proposed method of plant removal: _____
- if chemical/herbicide treatment will be used, specify product(s): _____

v. Describe any proposed reclamation/mitigation following disturbance: _____

c. Will the proposed action use, or create a new demand for water? Yes No

If Yes:

i. Total anticipated water usage/demand per day: _____ gallons/day

ii. Will the proposed action obtain water from an existing public water supply? Yes No

If Yes:

- Name of district or service area: _____
- Does the existing public water supply have capacity to serve the proposal? Yes No
- Is the project site in the existing district? Yes No
- Is expansion of the district needed? Yes No
- Do existing lines serve the project site? Yes No

iii. Will line extension within an existing district be necessary to supply the project? Yes No

If Yes:

- Describe extensions or capacity expansions proposed to serve this project: _____
- Source(s) of supply for the district: _____

iv. Is a new water supply district or service area proposed to be formed to serve the project site? Yes No

If, Yes:

- Applicant/sponsor for new district: _____
- Date application submitted or anticipated: _____
- Proposed source(s) of supply for new district: _____

v. If a public water supply will not be used, describe plans to provide water supply for the project: _____

vi. If water supply will be from wells (public or private), what is the maximum pumping capacity: _____ gallons/minute.

d. Will the proposed action generate liquid wastes? Yes No

If Yes:

i. Total anticipated liquid waste generation per day: _____ gallons/day

ii. Nature of liquid wastes to be generated (e.g., sanitary wastewater, industrial; if combination, describe all components and approximate volumes or proportions of each): _____

iii. Will the proposed action use any existing public wastewater treatment facilities? Yes No

If Yes:

- Name of wastewater treatment plant to be used: _____
- Name of district: _____
- Does the existing wastewater treatment plant have capacity to serve the project? Yes No
- Is the project site in the existing district? Yes No
- Is expansion of the district needed? Yes No

• Do existing sewer lines serve the project site? Yes No
 • Will a line extension within an existing district be necessary to serve the project? Yes No
 If Yes:
 • Describe extensions or capacity expansions proposed to serve this project: _____

iv. Will a new wastewater (sewage) treatment district be formed to serve the project site? Yes No
 If Yes:
 • Applicant/sponsor for new district: _____
 • Date application submitted or anticipated: _____
 • What is the receiving water for the wastewater discharge? _____
 v. If public facilities will not be used, describe plans to provide wastewater treatment for the project, including specifying proposed receiving water (name and classification if surface discharge or describe subsurface disposal plans):

vi. Describe any plans or designs to capture, recycle or reuse liquid waste: _____

e. Will the proposed action disturb more than one acre and create stormwater runoff, either from new point sources (i.e. ditches, pipes, swales, curbs, gutters or other concentrated flows of stormwater) or non-point source (i.e. sheet flow) during construction or post construction? Yes No
 If Yes:
 i. How much impervious surface will the project create in relation to total size of project parcel?
 _____ Square feet or _____ acres (impervious surface)
 _____ Square feet or _____ acres (parcel size)
 ii. Describe types of new point sources. _____

iii. Where will the stormwater runoff be directed (i.e. on-site stormwater management facility/structures, adjacent properties, groundwater, on-site surface water or off-site surface waters)?

 • If to surface waters, identify receiving water bodies or wetlands: _____

 • Will stormwater runoff flow to adjacent properties? Yes No

iv. Does the proposed plan minimize impervious surfaces, use pervious materials or collect and re-use stormwater? Yes No

f. Does the proposed action include, or will it use on-site, one or more sources of air emissions, including fuel combustion, waste incineration, or other processes or operations? Yes No
 If Yes, identify:
 i. Mobile sources during project operations (e.g., heavy equipment, fleet or delivery vehicles)

 ii. Stationary sources during construction (e.g., power generation, structural heating, batch plant, crushers)

 iii. Stationary sources during operations (e.g., process emissions, large boilers, electric generation)

g. Will any air emission sources named in D.2.f (above), require a NY State Air Registration, Air Facility Permit, or Federal Clean Air Act Title IV or Title V Permit? Yes No
 If Yes:
 i. Is the project site located in an Air quality non-attainment area? (Area routinely or periodically fails to meet ambient air quality standards for all or some parts of the year) Yes No
 ii. In addition to emissions as calculated in the application, the project will generate:
 • _____ Tons/year (short tons) of Carbon Dioxide (CO₂)
 • _____ Tons/year (short tons) of Nitrous Oxide (N₂O)
 • _____ Tons/year (short tons) of Perfluorocarbons (PFCs)
 • _____ Tons/year (short tons) of Sulfur Hexafluoride (SF₆)
 • _____ Tons/year (short tons) of Carbon Dioxide equivalent of Hydrofluorocarbons (HFCs)
 • _____ Tons/year (short tons) of Hazardous Air Pollutants (HAPs)

h. Will the proposed action generate or emit methane (including, but not limited to, sewage treatment plants, landfills, composting facilities)? Yes No

If Yes:

i. Estimate methane generation in tons/year (metric): _____

ii. Describe any methane capture, control or elimination measures included in project design (e.g., combustion to generate heat or electricity, flaring): _____

i. Will the proposed action result in the release of air pollutants from open-air operations or processes, such as quarry or landfill operations? Yes No

If Yes: Describe operations and nature of emissions (e.g., diesel exhaust, rock particulates/dust): _____

j. Will the proposed action result in a substantial increase in traffic above present levels or generate substantial new demand for transportation facilities or services? Yes No

If Yes:

i. When is the peak traffic expected (Check all that apply): Morning Evening Weekend
 Randomly between hours of _____ to _____.

ii. For commercial activities only, projected number of truck trips/day and type (e.g., semi trailers and dump trucks): _____

iii. Parking spaces: Existing _____ Proposed _____ Net increase/decrease _____

iv. Does the proposed action include any shared use parking? Yes No

v. If the proposed action includes any modification of existing roads, creation of new roads or change in existing access, describe: _____

vi. Are public/private transportation service(s) or facilities available within 1/2 mile of the proposed site? Yes No

vii. Will the proposed action include access to public transportation or accommodations for use of hybrid, electric or other alternative fueled vehicles? Yes No

viii. Will the proposed action include plans for pedestrian or bicycle accommodations for connections to existing pedestrian or bicycle routes? Yes No

k. Will the proposed action (for commercial or industrial projects only) generate new or additional demand for energy? Yes No

If Yes:

i. Estimate annual electricity demand during operation of the proposed action: _____

ii. Anticipated sources/suppliers of electricity for the project (e.g., on-site combustion, on-site renewable, via grid/local utility, or other): _____

iii. Will the proposed action require a new, or an upgrade, to an existing substation? Yes No

l. Hours of operation. Answer all items which apply. N/A

i. During Construction:

- Monday - Friday: _____
- Saturday: _____
- Sunday: _____
- Holidays: _____

ii. During Operations:

- Monday - Friday: _____
- Saturday: _____
- Sunday: _____
- Holidays: _____

m. Will the proposed action produce noise that will exceed existing ambient noise levels during construction, operation, or both? Yes No

If yes:

i. Provide details including sources, time of day and duration:

ii. Will the proposed action remove existing natural barriers that could act as a noise barrier or screen? Yes No

Describe: _____

n. Will the proposed action have outdoor lighting? Yes No

If yes:

i. Describe source(s), location(s), height of fixture(s), direction/aim, and proximity to nearest occupied structures:

ii. Will proposed action remove existing natural barriers that could act as a light barrier or screen? Yes No

Describe: _____

o. Does the proposed action have the potential to produce odors for more than one hour per day? Yes No

If Yes, describe possible sources, potential frequency and duration of odor emissions, and proximity to nearest occupied structures: _____

p. Will the proposed action include any bulk storage of petroleum (combined capacity of over 1,100 gallons) or chemical products 185 gallons in above ground storage or any amount in underground storage? Yes No

If Yes:

i. Product(s) to be stored _____

ii. Volume(s) _____ per unit time _____ (e.g., month, year)

iii. Generally, describe the proposed storage facilities: _____

q. Will the proposed action (commercial, industrial and recreational projects only) use pesticides (i.e., herbicides, insecticides) during construction or operation? Yes No

If Yes:

i. Describe proposed treatment(s):

ii. Will the proposed action use Integrated Pest Management Practices? Yes No

r. Will the proposed action (commercial or industrial projects only) involve or require the management or disposal of solid waste (excluding hazardous materials)? Yes No

If Yes:

i. Describe any solid waste(s) to be generated during construction or operation of the facility:

- Construction: _____ tons per _____ (unit of time)
- Operation : _____ tons per _____ (unit of time)

ii. Describe any proposals for on-site minimization, recycling or reuse of materials to avoid disposal as solid waste:

- Construction: _____
- Operation: _____

iii. Proposed disposal methods/facilities for solid waste generated on-site:

- Construction: _____
- Operation: _____

s. Does the proposed action include construction or modification of a solid waste management facility? Yes No

If Yes:

i. Type of management or handling of waste proposed for the site (e.g., recycling or transfer station, composting, landfill, or other disposal activities): _____

ii. Anticipated rate of disposal/processing:

- _____ Tons/month, if transfer or other non-combustion/thermal treatment, or
- _____ Tons/hour, if combustion or thermal treatment

iii. If landfill, anticipated site life: _____ years

t. Will the proposed action at the site involve the commercial generation, treatment, storage, or disposal of hazardous waste? Yes No

If Yes:

i. Name(s) of all hazardous wastes or constituents to be generated, handled or managed at facility: _____

ii. Generally describe processes or activities involving hazardous wastes or constituents: _____

iii. Specify amount to be handled or generated _____ tons/month

iv. Describe any proposals for on-site minimization, recycling or reuse of hazardous constituents: _____

v. Will any hazardous wastes be disposed at an existing offsite hazardous waste facility? Yes No

If Yes: provide name and location of facility: _____

If No: describe proposed management of any hazardous wastes which will not be sent to a hazardous waste facility: _____

E. Site and Setting of Proposed Action

E.1. Land uses on and surrounding the project site

a. Existing land uses.

i. Check all uses that occur on, adjoining and near the project site.

Urban Industrial Commercial Residential (suburban) Rural (non-farm)

Forest Agriculture Aquatic Other (specify): _____

ii. If mix of uses, generally describe: _____

b. Land uses and covertypes on the project site.

Land use or Covertypes	Current Acreage	Acreage After Project Completion	Change (Acres +/-)
• Roads, buildings, and other paved or impervious surfaces			
• Forested			
• Meadows, grasslands or brushlands (non-agricultural, including abandoned agricultural)			
• Agricultural (includes active orchards, field, greenhouse etc.)			
• Surface water features (lakes, ponds, streams, rivers, etc.)			
• Wetlands (freshwater or tidal)			
• Non-vegetated (bare rock, earth or fill)			
• Other Describe: _____			

c. Is the project site presently used by members of the community for public recreation? Yes No
i. If Yes: explain: _____

d. Are there any facilities serving children, the elderly, people with disabilities (e.g., schools, hospitals, licensed day care centers, or group homes) within 1500 feet of the project site? Yes No
If Yes,
i. Identify Facilities: _____

e. Does the project site contain an existing dam? Yes No
If Yes:
i. Dimensions of the dam and impoundment:
• Dam height: _____ feet
• Dam length: _____ feet
• Surface area: _____ acres
• Volume impounded: _____ gallons OR acre-feet
ii. Dam's existing hazard classification: _____
iii. Provide date and summarize results of last inspection: _____

f. Has the project site ever been used as a municipal, commercial or industrial solid waste management facility, or does the project site adjoin property which is now, or was at one time, used as a solid waste management facility? Yes No
If Yes:
i. Has the facility been formally closed? Yes No
• If yes, cite sources/documentation: _____
ii. Describe the location of the project site relative to the boundaries of the solid waste management facility: _____

iii. Describe any development constraints due to the prior solid waste activities: _____

g. Have hazardous wastes been generated, treated and/or disposed of at the site, or does the project site adjoin property which is now or was at one time used to commercially treat, store and/or dispose of hazardous waste? Yes No
If Yes:
i. Describe waste(s) handled and waste management activities, including approximate time when activities occurred: _____

h. Potential contamination history. Has there been a reported spill at the proposed project site, or have any remedial actions been conducted at or adjacent to the proposed site? Yes No
If Yes:
i. Is any portion of the site listed on the NYSDEC Spills Incidents database or Environmental Site Remediation database? Check all that apply: Yes No
 Yes – Spills Incidents database Provide DEC ID number(s): _____
 Yes – Environmental Site Remediation database Provide DEC ID number(s): _____
 Neither database
ii. If site has been subject of RCRA corrective activities, describe control measures: _____

iii. Is the project within 2000 feet of any site in the NYSDEC Environmental Site Remediation database? Yes No
If yes, provide DEC ID number(s): _____
iv. If yes to (i), (ii) or (iii) above, describe current status of site(s): _____

v. Is the project site subject to an institutional control limiting property uses? Yes No

- If yes, DEC site ID number: _____
- Describe the type of institutional control (e.g., deed restriction or easement): _____
- Describe any use limitations: _____
- Describe any engineering controls: _____
- Will the project affect the institutional or engineering controls in place? Yes No
- Explain: _____

E.2. Natural Resources On or Near Project Site

a. What is the average depth to bedrock on the project site? _____ feet

b. Are there bedrock outcroppings on the project site? Yes No
 If Yes, what proportion of the site is comprised of bedrock outcroppings? _____ %

c. Predominant soil type(s) present on project site: _____ %
 _____ %
 _____ %

d. What is the average depth to the water table on the project site? Average: _____ feet

e. Drainage status of project site soils: Well Drained: _____ % of site
 Moderately Well Drained: _____ % of site
 Poorly Drained _____ % of site

f. Approximate proportion of proposed action site with slopes: 0-10%: _____ % of site
 10-15%: _____ % of site
 15% or greater: _____ % of site

g. Are there any unique geologic features on the project site? Yes No
 If Yes, describe: _____

h. Surface water features.

i. Does any portion of the project site contain wetlands or other waterbodies (including streams, rivers, ponds or lakes)? Yes No

ii. Do any wetlands or other waterbodies adjoin the project site? Yes No

If Yes to either *i* or *ii*, continue. If No, skip to E.2.i.

iii. Are any of the wetlands or waterbodies within or adjoining the project site regulated by any federal, state or local agency? Yes No

iv. For each identified regulated wetland and waterbody on the project site, provide the following information:

- Streams: Name _____ Classification _____
- Lakes or Ponds: Name _____ Classification _____
- Wetlands: Name _____ Approximate Size _____
- Wetland No. (if regulated by DEC) _____

v. Are any of the above water bodies listed in the most recent compilation of NYS water quality-impaired waterbodies? Yes No
 If yes, name of impaired water body/bodies and basis for listing as impaired: _____

i. Is the project site in a designated Floodway? Yes No

j. Is the project site in the 100-year Floodplain? Yes No

k. Is the project site in the 500-year Floodplain? Yes No

l. Is the project site located over, or immediately adjoining, a primary, principal or sole source aquifer? Yes No
 If Yes:
 i. Name of aquifer: _____

m. Identify the predominant wildlife species that occupy or use the project site: _____

n. Does the project site contain a designated significant natural community? Yes No
 If Yes:
 i. Describe the habitat/community (composition, function, and basis for designation): _____

 ii. Source(s) of description or evaluation: _____
 iii. Extent of community/habitat:
 • Currently: _____ acres
 • Following completion of project as proposed: _____ acres
 • Gain or loss (indicate + or -): _____ acres

o. Does project site contain any species of plant or animal that is listed by the federal government or NYS as endangered or threatened, or does it contain any areas identified as habitat for an endangered or threatened species? Yes No
 If Yes:
 i. Species and listing (endangered or threatened): _____

p. Does the project site contain any species of plant or animal that is listed by NYS as rare, or as a species of special concern? Yes No
 If Yes:
 i. Species and listing: _____

q. Is the project site or adjoining area currently used for hunting, trapping, fishing or shell fishing? Yes No
 If yes, give a brief description of how the proposed action may affect that use: _____

E.3. Designated Public Resources On or Near Project Site

a. Is the project site, or any portion of it, located in a designated agricultural district certified pursuant to Agriculture and Markets Law, Article 25-AA, Section 303 and 304? Yes No
 If Yes, provide county plus district name/number: _____

b. Are agricultural lands consisting of highly productive soils present? Yes No
 i. If Yes: acreage(s) on project site? _____
 ii. Source(s) of soil rating(s): _____

c. Does the project site contain all or part of, or is it substantially contiguous to, a registered National Natural Landmark? Yes No
 If Yes:
 i. Nature of the natural landmark: Biological Community Geological Feature
 ii. Provide brief description of landmark, including values behind designation and approximate size/extent: _____

d. Is the project site located in or does it adjoin a state listed Critical Environmental Area? Yes No
 If Yes:
 i. CEA name: _____
 ii. Basis for designation: _____
 iii. Designating agency and date: _____

e. Does the project site contain, or is it substantially contiguous to, a building, archaeological site, or district which is listed on the National or State Register of Historic Places, or that has been determined by the Commissioner of the NYS Office of Parks, Recreation and Historic Preservation to be eligible for listing on the State Register of Historic Places?	<input type="checkbox"/> Yes <input type="checkbox"/> No
If Yes:	
i. Nature of historic/archaeological resource: <input type="checkbox"/> Archaeological Site <input type="checkbox"/> Historic Building or District	
ii. Name: _____	
iii. Brief description of attributes on which listing is based: _____	
f. Is the project site, or any portion of it, located in or adjacent to an area designated as sensitive for archaeological sites on the NY State Historic Preservation Office (SHPO) archaeological site inventory?	
<input type="checkbox"/> Yes <input type="checkbox"/> No	
g. Have additional archaeological or historic site(s) or resources been identified on the project site?	
<input type="checkbox"/> Yes <input type="checkbox"/> No	
If Yes:	
i. Describe possible resource(s): _____	
ii. Basis for identification: _____	
h. Is the project site within five miles of any officially designated and publicly accessible federal, state, or local scenic or aesthetic resource?	
<input type="checkbox"/> Yes <input type="checkbox"/> No	
If Yes:	
i. Identify resource: _____	
ii. Nature of, or basis for, designation (e.g., established highway overlook, state or local park, state historic trail or scenic byway, etc.): _____	
iii. Distance between project and resource: _____ miles.	
i. Is the project site located within a designated river corridor under the Wild, Scenic and Recreational Rivers Program 6 NYCRR 666?	
<input type="checkbox"/> Yes <input type="checkbox"/> No	
If Yes:	
i. Identify the name of the river and its designation: _____	
ii. Is the activity consistent with development restrictions contained in 6NYCRR Part 666?	
<input type="checkbox"/> Yes <input type="checkbox"/> No	

F. Additional Information

Attach any additional information which may be needed to clarify your project.

If you have identified any adverse impacts which could be associated with your proposal, please describe those impacts plus any measures which you propose to avoid or minimize them.

G. Verification

I certify that the information provided is true to the best of my knowledge.

Applicant/Sponsor Name City of Batavia Date 2/24/26

Signature x Rachael J. Gabersci Title City Manager

ArcGIS Web Map

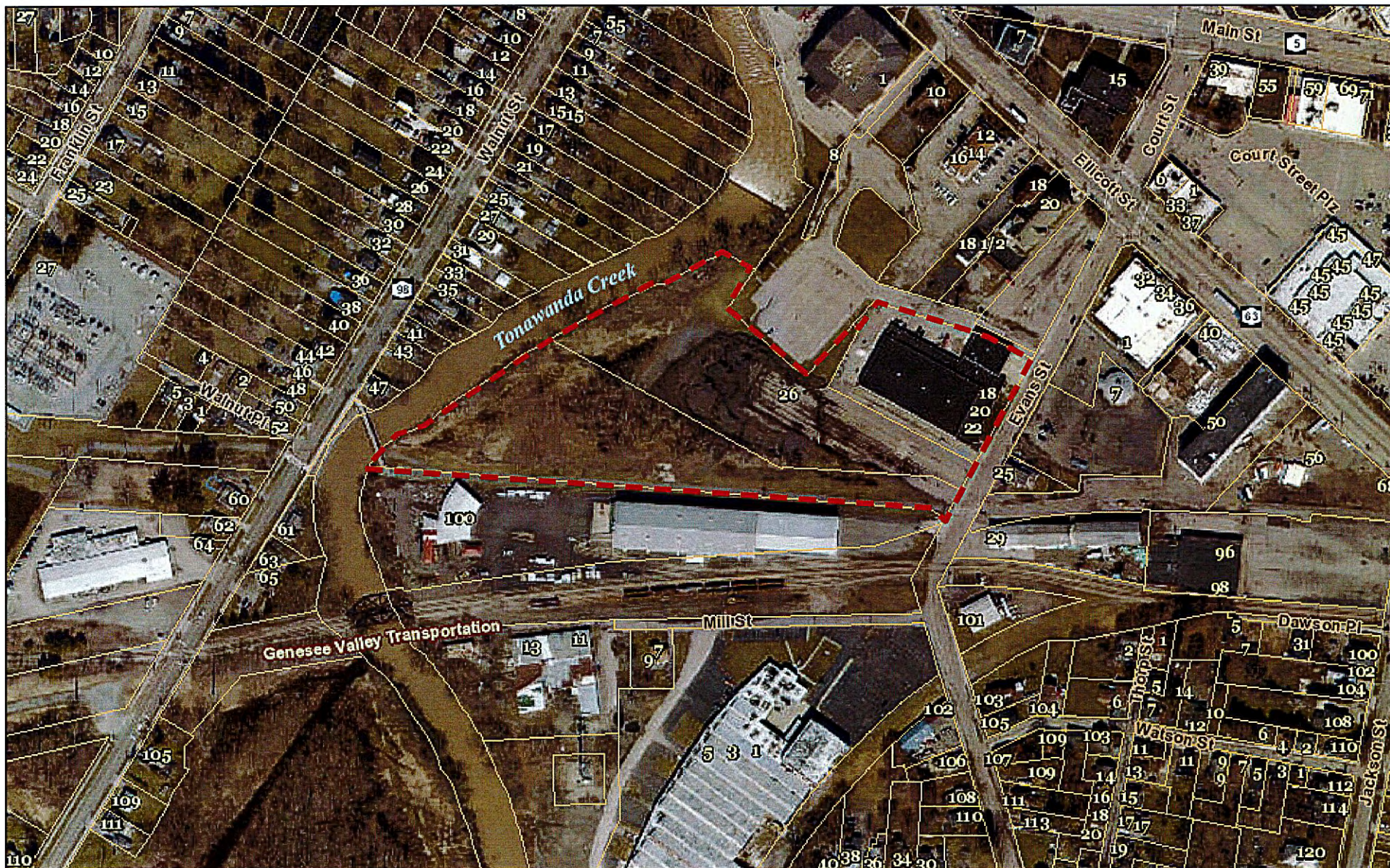

10/23/2025, 1:56:43 PM

- | | | | |
|--|--|---|--|
| <ul style="list-style-type: none"> — Override 1 Counties (Large Scale) City & Villages (Large Scale) Towns 2024 Tax Parcels Streams (Large Scale) Active Railroads (Large Scale) | <ul style="list-style-type: none"> Address Points 13031E107659N.sid ■ Red_Band_1 ■ Green_Band_2 ■ Blue_Band_3 | <ul style="list-style-type: none"> 12925E104227N.sid 12819E110827N.sid 12450E108451N.sid 12397E110827N.sid 12357E110827N.sid 12291E104491N.sid ■ Red_Band_1 ■ Green_Band_2 ■ Blue_Band_3 | <ul style="list-style-type: none"> 12265E104491N.sid ■ Red_Band_1 ■ Green_Band_2 ■ Blue_Band_3 |
|--|--|---|--|

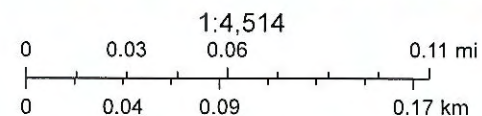

Sources: Esri, TomTom, Garmin, FAO, NOAA, USGS, © OpenStreetMap contributors, and the GIS User Community, Sources: Esri, Maxar, Airbus DS,

Full Environmental Assessment Form
Part 2 - Identification of Potential Project Impacts

Agency Use Only [If applicable]
 Project : Rezone Creek Area
 Date : _____

Part 2 is to be completed by the lead agency. Part 2 is designed to help the lead agency inventory all potential resources that could be affected by a proposed project or action. We recognize that the lead agency's reviewer(s) will not necessarily be environmental professionals. So, the questions are designed to walk a reviewer through the assessment process by providing a series of questions that can be answered using the information found in Part 1. To further assist the lead agency in completing Part 2, the form identifies the most relevant questions in Part 1 that will provide the information needed to answer the Part 2 question. When Part 2 is completed, the lead agency will have identified the relevant environmental areas that may be impacted by the proposed activity.

If the lead agency is a state agency and the action is in any Coastal Area, complete the Coastal Assessment Form before proceeding with this assessment.

Tips for completing Part 2:

- Review all of the information provided in Part 1.
- Review any application, maps, supporting materials and the Full EAF Workbook.
- Answer each of the 18 questions in Part 2.
- If you answer "Yes" to a numbered question, please complete all the questions that follow in that section.
- If you answer "No" to a numbered question, move on to the next numbered question.
- Check appropriate column to indicate the anticipated size of the impact.
- Proposed projects that would exceed a numeric threshold contained in a question should result in the reviewing agency checking the box "Moderate to large impact may occur."
- The reviewer is not expected to be an expert in environmental analysis.
- If you are not sure or undecided about the size of an impact, it may help to review the sub-questions for the general question and consult the workbook.
- When answering a question consider all components of the proposed activity, that is, the "whole action".
- Consider the possibility for long-term and cumulative impacts as well as direct impacts.
- Answer the question in a reasonable manner considering the scale and context of the project.

1. Impact on Land			
Proposed action may involve construction on, or physical alteration of, the land surface of the proposed site. (See Part 1. D.1)		<input checked="" type="checkbox"/> NO	<input type="checkbox"/> YES
<i>If "Yes", answer questions a - j. If "No", move on to Section 2.</i>			
	Relevant Part I Question(s)	No, or small impact may occur	Moderate to large impact may occur
a. The proposed action may involve construction on land where depth to water table is less than 3 feet.	E2d	<input type="checkbox"/>	<input type="checkbox"/>
b. The proposed action may involve construction on slopes of 15% or greater.	E2f	<input type="checkbox"/>	<input type="checkbox"/>
c. The proposed action may involve construction on land where bedrock is exposed, or generally within 5 feet of existing ground surface.	E2a	<input type="checkbox"/>	<input type="checkbox"/>
d. The proposed action may involve the excavation and removal of more than 1,000 tons of natural material.	D2a	<input type="checkbox"/>	<input type="checkbox"/>
e. The proposed action may involve construction that continues for more than one year or in multiple phases.	D1e	<input type="checkbox"/>	<input type="checkbox"/>
f. The proposed action may result in increased erosion, whether from physical disturbance or vegetation removal (including from treatment by herbicides).	D2e, D2q	<input type="checkbox"/>	<input type="checkbox"/>
g. The proposed action is, or may be, located within a Coastal Erosion hazard area.	B1i	<input type="checkbox"/>	<input type="checkbox"/>
h. Other impacts: _____		<input type="checkbox"/>	<input type="checkbox"/>

2. Impact on Geological Features
 The proposed action may result in the modification or destruction of, or inhibit access to, any unique or unusual land forms on the site (e.g., cliffs, dunes, minerals, fossils, caves). (See Part 1. E.2.g) NO YES
If "Yes", answer questions a - c. If "No", move on to Section 3.

	Relevant Part I Question(s)	No, or small impact may occur	Moderate to large impact may occur
a. Identify the specific land form(s) attached: _____	E2g	<input type="checkbox"/>	<input type="checkbox"/>
b. The proposed action may affect or is adjacent to a geological feature listed as a registered National Natural Landmark. Specific feature: _____	E3c	<input type="checkbox"/>	<input type="checkbox"/>
c. Other impacts: _____		<input type="checkbox"/>	<input type="checkbox"/>

3. Impacts on Surface Water
 The proposed action may affect one or more wetlands or other surface water bodies (e.g., streams, rivers, ponds or lakes). (See Part 1. D.2, E.2.h) NO YES
If "Yes", answer questions a - l. If "No", move on to Section 4.

	Relevant Part I Question(s)	No, or small impact may occur	Moderate to large impact may occur
a. The proposed action may create a new water body.	D2b, D1h	<input type="checkbox"/>	<input type="checkbox"/>
b. The proposed action may result in an increase or decrease of over 10% or more than a 10 acre increase or decrease in the surface area of any body of water.	D2b	<input type="checkbox"/>	<input type="checkbox"/>
c. The proposed action may involve dredging more than 100 cubic yards of material from a wetland or water body.	D2a	<input type="checkbox"/>	<input type="checkbox"/>
d. The proposed action may involve construction within or adjoining a freshwater or tidal wetland, or in the bed or banks of any other water body.	E2h	<input type="checkbox"/>	<input type="checkbox"/>
e. The proposed action may create turbidity in a waterbody, either from upland erosion, runoff or by disturbing bottom sediments.	D2a, D2h	<input type="checkbox"/>	<input type="checkbox"/>
f. The proposed action may include construction of one or more intake(s) for withdrawal of water from surface water.	D2c	<input type="checkbox"/>	<input type="checkbox"/>
g. The proposed action may include construction of one or more outfall(s) for discharge of wastewater to surface water(s).	D2d	<input type="checkbox"/>	<input type="checkbox"/>
h. The proposed action may cause soil erosion, or otherwise create a source of stormwater discharge that may lead to siltation or other degradation of receiving water bodies.	D2e	<input type="checkbox"/>	<input type="checkbox"/>
i. The proposed action may affect the water quality of any water bodies within or downstream of the site of the proposed action.	E2h	<input type="checkbox"/>	<input type="checkbox"/>
j. The proposed action may involve the application of pesticides or herbicides in or around any water body.	D2q, E2h	<input type="checkbox"/>	<input type="checkbox"/>
k. The proposed action may require the construction of new, or expansion of existing, wastewater treatment facilities.	D1a, D2d	<input type="checkbox"/>	<input type="checkbox"/>

1. Other impacts: _____ _____		<input type="checkbox"/>	<input type="checkbox"/>
----------------------------------	--	--------------------------	--------------------------

4. Impact on groundwater
 The proposed action may result in new or additional use of ground water, or may have the potential to introduce contaminants to ground water or an aquifer. NO YES
 (See Part 1. D.2.a, D.2.c, D.2.d, D.2.p, D.2.q, D.2.t)
 If "Yes", answer questions a - h. If "No", move on to Section 5.

	Relevant Part I Question(s)	No, or small impact may occur	Moderate to large impact may occur
a. The proposed action may require new water supply wells, or create additional demand on supplies from existing water supply wells.	D2c	<input type="checkbox"/>	<input type="checkbox"/>
b. Water supply demand from the proposed action may exceed safe and sustainable withdrawal capacity rate of the local supply or aquifer. Cite Source: _____	D2c	<input type="checkbox"/>	<input type="checkbox"/>
c. The proposed action may allow or result in residential uses in areas without water and sewer services.	D1a, D2c	<input type="checkbox"/>	<input type="checkbox"/>
d. The proposed action may include or require wastewater discharged to groundwater.	D2d, E2l	<input type="checkbox"/>	<input type="checkbox"/>
e. The proposed action may result in the construction of water supply wells in locations where groundwater is, or is suspected to be, contaminated.	D2c, E1f, E1g, E1h	<input type="checkbox"/>	<input type="checkbox"/>
f. The proposed action may require the bulk storage of petroleum or chemical products over ground water or an aquifer.	D2p, E2l	<input type="checkbox"/>	<input type="checkbox"/>
g. The proposed action may involve the commercial application of pesticides within 100 feet of potable drinking water or irrigation sources.	E2h, D2q, E2l, D2c	<input type="checkbox"/>	<input type="checkbox"/>
h. Other impacts: _____ _____		<input type="checkbox"/>	<input type="checkbox"/>

5. Impact on Flooding
 The proposed action may result in development on lands subject to flooding. NO YES
 (See Part 1. E.2)
 If "Yes", answer questions a - g. If "No", move on to Section 6.

	Relevant Part I Question(s)	No, or small impact may occur	Moderate to large impact may occur
a. The proposed action may result in development in a designated floodway.	E2i	<input type="checkbox"/>	<input type="checkbox"/>
b. The proposed action may result in development within a 100 year floodplain.	E2j	<input type="checkbox"/>	<input type="checkbox"/>
c. The proposed action may result in development within a 500 year floodplain.	E2k	<input type="checkbox"/>	<input type="checkbox"/>
d. The proposed action may result in, or require, modification of existing drainage patterns.	D2b, D2e	<input type="checkbox"/>	<input type="checkbox"/>
e. The proposed action may change flood water flows that contribute to flooding.	D2b, E2i, E2j, E2k	<input type="checkbox"/>	<input type="checkbox"/>
f. If there is a dam located on the site of the proposed action, is the dam in need of repair, or upgrade?	E1e	<input type="checkbox"/>	<input type="checkbox"/>

g. Other impacts: _____ _____		<input type="checkbox"/>	<input type="checkbox"/>
----------------------------------	--	--------------------------	--------------------------

6. Impacts on Air
 The proposed action may include a state regulated air emission source. NO YES
 (See Part 1. D.2.f., D.2.h, D.2.g)
 If "Yes", answer questions a - f. If "No", move on to Section 7.

	Relevant Part I Question(s)	No, or small impact may occur	Moderate to large impact may occur
a. If the proposed action requires federal or state air emission permits, the action may also emit one or more greenhouse gases at or above the following levels: i. More than 1000 tons/year of carbon dioxide (CO ₂) ii. More than 3.5 tons/year of nitrous oxide (N ₂ O) iii. More than 1000 tons/year of carbon equivalent of perfluorocarbons (PFCs) iv. More than .045 tons/year of sulfur hexafluoride (SF ₆) v. More than 1000 tons/year of carbon dioxide equivalent of hydrochloroflourocarbons (HFCs) emissions vi. 43 tons/year or more of methane	D2g D2g D2g D2g D2g D2h	<input type="checkbox"/> <input type="checkbox"/> <input type="checkbox"/> <input type="checkbox"/> <input type="checkbox"/> <input type="checkbox"/>	<input type="checkbox"/> <input type="checkbox"/> <input type="checkbox"/> <input type="checkbox"/> <input type="checkbox"/> <input type="checkbox"/>
b. The proposed action may generate 10 tons/year or more of any one designated hazardous air pollutant, or 25 tons/year or more of any combination of such hazardous air pollutants.	D2g	<input type="checkbox"/>	<input type="checkbox"/>
c. The proposed action may require a state air registration, or may produce an emissions rate of total contaminants that may exceed 5 lbs. per hour, or may include a heat source capable of producing more than 10 million BTU's per hour.	D2f, D2g	<input type="checkbox"/>	<input type="checkbox"/>
d. The proposed action may reach 50% of any of the thresholds in "a" through "c", above.	D2g	<input type="checkbox"/>	<input type="checkbox"/>
e. The proposed action may result in the combustion or thermal treatment of more than 1 ton of refuse per hour.	D2s	<input type="checkbox"/>	<input type="checkbox"/>
f. Other impacts: _____ _____		<input type="checkbox"/>	<input type="checkbox"/>

7. Impact on Plants and Animals
 The proposed action may result in a loss of flora or fauna. (See Part 1. E.2. m.-q.) NO YES
 If "Yes", answer questions a - j. If "No", move on to Section 8.

	Relevant Part I Question(s)	No, or small impact may occur	Moderate to large impact may occur
a. The proposed action may cause reduction in population or loss of individuals of any threatened or endangered species, as listed by New York State or the Federal government, that use the site, or are found on, over, or near the site.	E2o	<input type="checkbox"/>	<input type="checkbox"/>
b. The proposed action may result in a reduction or degradation of any habitat used by any rare, threatened or endangered species, as listed by New York State or the federal government.	E2o	<input type="checkbox"/>	<input type="checkbox"/>
c. The proposed action may cause reduction in population, or loss of individuals, of any species of special concern or conservation need, as listed by New York State or the Federal government, that use the site, or are found on, over, or near the site.	E2p	<input type="checkbox"/>	<input type="checkbox"/>
d. The proposed action may result in a reduction or degradation of any habitat used by any species of special concern and conservation need, as listed by New York State or the Federal government.	E2p	<input type="checkbox"/>	<input type="checkbox"/>

e. The proposed action may diminish the capacity of a registered National Natural Landmark to support the biological community it was established to protect.	E3c	<input type="checkbox"/>	<input type="checkbox"/>
f. The proposed action may result in the removal of, or ground disturbance in, any portion of a designated significant natural community. Source: _____	E2n	<input type="checkbox"/>	<input type="checkbox"/>
g. The proposed action may substantially interfere with nesting/breeding, foraging, or over-wintering habitat for the predominant species that occupy or use the project site.	E2m	<input type="checkbox"/>	<input type="checkbox"/>
h. The proposed action requires the conversion of more than 10 acres of forest, grassland or any other regionally or locally important habitat. Habitat type & information source: _____	E1b	<input type="checkbox"/>	<input type="checkbox"/>
i. Proposed action (commercial, industrial or recreational projects, only) involves use of herbicides or pesticides.	D2q	<input type="checkbox"/>	<input type="checkbox"/>
j. Other impacts: _____		<input type="checkbox"/>	<input type="checkbox"/>

8. Impact on Agricultural Resources			
The proposed action may impact agricultural resources. (See Part 1. E.3.a. and b.)		<input checked="" type="checkbox"/> NO	<input type="checkbox"/> YES
<i>If "Yes", answer questions a - h. If "No", move on to Section 9.</i>			
	Relevant Part I Question(s)	No, or small impact may occur	Moderate to large impact may occur
a. The proposed action may impact soil classified within soil group 1 through 4 of the NYS Land Classification System.	E2c, E3b	<input type="checkbox"/>	<input type="checkbox"/>
b. The proposed action may sever, cross or otherwise limit access to agricultural land (includes cropland, hayfields, pasture, vineyard, orchard, etc).	E1a, E1b	<input type="checkbox"/>	<input type="checkbox"/>
c. The proposed action may result in the excavation or compaction of the soil profile of active agricultural land.	E3b	<input type="checkbox"/>	<input type="checkbox"/>
d. The proposed action may irreversibly convert agricultural land to non-agricultural uses, either more than 2.5 acres if located in an Agricultural District, or more than 10 acres if not within an Agricultural District.	E1b, E3a	<input type="checkbox"/>	<input type="checkbox"/>
e. The proposed action may disrupt or prevent installation of an agricultural land management system.	E1 a, E1b	<input type="checkbox"/>	<input type="checkbox"/>
f. The proposed action may result, directly or indirectly, in increased development potential or pressure on farmland.	C2c, C3, D2c, D2d	<input type="checkbox"/>	<input type="checkbox"/>
g. The proposed project is not consistent with the adopted municipal Farmland Protection Plan.	C2c	<input type="checkbox"/>	<input type="checkbox"/>
h. Other impacts: _____		<input type="checkbox"/>	<input type="checkbox"/>

9. Impact on Aesthetic Resources The land use of the proposed action are obviously different from, or are in sharp contrast to, current land use patterns between the proposed project and a scenic or aesthetic resource. (Part 1. E.1.a, E.1.b, E.3.h.) <i>If "Yes", answer questions a - g. If "No", go to Section 10.</i>				<input checked="" type="checkbox"/> NO	<input type="checkbox"/> YES
	Relevant Part I Question(s)	No, or small impact may occur	Moderate to large impact may occur		
a.	Proposed action may be visible from any officially designated federal, state, or local scenic or aesthetic resource.	E3h	<input type="checkbox"/>	<input type="checkbox"/>	
b.	The proposed action may result in the obstruction, elimination or significant screening of one or more officially designated scenic views.	E3h, C2b	<input type="checkbox"/>	<input type="checkbox"/>	
c.	The proposed action may be visible from publicly accessible vantage points: i. Seasonally (e.g., screened by summer foliage, but visible during other seasons) ii. Year round	E3h	<input type="checkbox"/> <input type="checkbox"/>	<input type="checkbox"/> <input type="checkbox"/>	
d.	The situation or activity in which viewers are engaged while viewing the proposed action is: i. Routine travel by residents, including travel to and from work ii. Recreational or tourism based activities	E3h E2q, E1c	<input type="checkbox"/> <input type="checkbox"/>	<input type="checkbox"/> <input type="checkbox"/>	
e.	The proposed action may cause a diminishment of the public enjoyment and appreciation of the designated aesthetic resource.	E3h	<input type="checkbox"/>	<input type="checkbox"/>	
f.	There are similar projects visible within the following distance of the proposed project: 0-1/2 mile 1/2 -3 mile 3-5 mile 5+ mile	D1a, E1a, D1f, D1g	<input type="checkbox"/>	<input type="checkbox"/>	
g.	Other impacts: _____ _____		<input type="checkbox"/>	<input type="checkbox"/>	

10. Impact on Historic and Archeological Resources The proposed action may occur in or adjacent to a historic or archaeological resource. (Part 1. E.3.e, f. and g.) <i>If "Yes", answer questions a - e. If "No", go to Section 11.</i>				<input type="checkbox"/> NO	<input checked="" type="checkbox"/> YES
	Relevant Part I Question(s)	No, or small impact may occur	Moderate to large impact may occur		
a.	The proposed action may occur wholly or partially within, or substantially contiguous to, any buildings, archaeological site or district which is listed on the National or State Register of Historical Places, or that has been determined by the Commissioner of the NYS Office of Parks, Recreation and Historic Preservation to be eligible for listing on the State Register of Historic Places.	E3e	<input checked="" type="checkbox"/>	<input type="checkbox"/>	
b.	The proposed action may occur wholly or partially within, or substantially contiguous to, an area designated as sensitive for archaeological sites on the NY State Historic Preservation Office (SHPO) archaeological site inventory.	E3f	<input checked="" type="checkbox"/>	<input type="checkbox"/>	
c.	The proposed action may occur wholly or partially within, or substantially contiguous to, an archaeological site not included on the NY SHPO inventory. Source: _____	E3g	<input checked="" type="checkbox"/>	<input type="checkbox"/>	

d. Other impacts: _____ _____		<input type="checkbox"/>	<input type="checkbox"/>
e. If any of the above (a-d) are answered "Moderate to large impact may occur", continue with the following questions to help support conclusions in Part 3:			
i. The proposed action may result in the destruction or alteration of all or part of the site or property.	E3e, E3g, E3f	<input type="checkbox"/>	<input type="checkbox"/>
ii. The proposed action may result in the alteration of the property's setting or integrity.	E3e, E3f, E3g, E1a, E1b	<input type="checkbox"/>	<input type="checkbox"/>
iii. The proposed action may result in the introduction of visual elements which are out of character with the site or property, or may alter its setting.	E3e, E3f, E3g, E3h, C2, C3	<input type="checkbox"/>	<input type="checkbox"/>

11. Impact on Open Space and Recreation			
The proposed action may result in a loss of recreational opportunities or a reduction of an open space resource as designated in any adopted municipal open space plan. (See Part 1. C.2.c, E.1.c., E.2.q.) <i>If "Yes", answer questions a - e. If "No", go to Section 12.</i>		<input checked="" type="checkbox"/> NO	<input type="checkbox"/> YES
	Relevant Part I Question(s)	No, or small impact may occur	Moderate to large impact may occur
a. The proposed action may result in an impairment of natural functions, or "ecosystem services", provided by an undeveloped area, including but not limited to stormwater storage, nutrient cycling, wildlife habitat.	D2e, E1b, E2h, E2m, E2o, E2n, E2p	<input type="checkbox"/>	<input type="checkbox"/>
b. The proposed action may result in the loss of a current or future recreational resource.	C2a, E1c, C2c, E2q	<input type="checkbox"/>	<input type="checkbox"/>
c. The proposed action may eliminate open space or recreational resource in an area with few such resources.	C2a, C2c, E1c, E2q	<input type="checkbox"/>	<input type="checkbox"/>
d. The proposed action may result in loss of an area now used informally by the community as an open space resource.	C2c, E1c	<input type="checkbox"/>	<input type="checkbox"/>
e. Other impacts: _____ _____		<input type="checkbox"/>	<input type="checkbox"/>

12. Impact on Critical Environmental Areas			
The proposed action may be located within or adjacent to a critical environmental area (CEA). (See Part 1. E.3.d) <i>If "Yes", answer questions a - c. If "No", go to Section 13.</i>		<input checked="" type="checkbox"/> NO	<input type="checkbox"/> YES
	Relevant Part I Question(s)	No, or small impact may occur	Moderate to large impact may occur
a. The proposed action may result in a reduction in the quantity of the resource or characteristic which was the basis for designation of the CEA.	E3d	<input type="checkbox"/>	<input type="checkbox"/>
b. The proposed action may result in a reduction in the quality of the resource or characteristic which was the basis for designation of the CEA.	E3d	<input type="checkbox"/>	<input type="checkbox"/>
c. Other impacts: _____ _____		<input type="checkbox"/>	<input type="checkbox"/>

13. Impact on Transportation
 The proposed action may result in a change to existing transportation systems. NO YES
 (See Part 1. D.2.j)
If "Yes", answer questions a - f. If "No", go to Section 14.

	Relevant Part I Question(s)	No, or small impact may occur	Moderate to large impact may occur
a. Projected traffic increase may exceed capacity of existing road network.	D2j	<input type="checkbox"/>	<input type="checkbox"/>
b. The proposed action may result in the construction of paved parking area for 500 or more vehicles.	D2j	<input type="checkbox"/>	<input type="checkbox"/>
c. The proposed action will degrade existing transit access.	D2j	<input type="checkbox"/>	<input type="checkbox"/>
d. The proposed action will degrade existing pedestrian or bicycle accommodations.	D2j	<input type="checkbox"/>	<input type="checkbox"/>
e. The proposed action may alter the present pattern of movement of people or goods.	D2j	<input type="checkbox"/>	<input type="checkbox"/>
f. Other impacts: _____ _____		<input type="checkbox"/>	<input type="checkbox"/>

14. Impact on Energy
 The proposed action may cause an increase in the use of any form of energy. NO YES
 (See Part 1. D.2.k)
If "Yes", answer questions a - e. If "No", go to Section 15.

	Relevant Part I Question(s)	No, or small impact may occur	Moderate to large impact may occur
a. The proposed action will require a new, or an upgrade to an existing, substation.	D2k	<input type="checkbox"/>	<input type="checkbox"/>
b. The proposed action will require the creation or extension of an energy transmission or supply system to serve more than 50 single or two-family residences or to serve a commercial or industrial use.	D1f, D1q, D2k	<input type="checkbox"/>	<input type="checkbox"/>
c. The proposed action may utilize more than 2,500 MWhrs per year of electricity.	D2k	<input type="checkbox"/>	<input type="checkbox"/>
d. The proposed action may involve heating and/or cooling of more than 100,000 square feet of building area when completed.	D1g	<input type="checkbox"/>	<input type="checkbox"/>
e. Other Impacts: _____ _____			

15. Impact on Noise, Odor, and Light
 The proposed action may result in an increase in noise, odors, or outdoor lighting. NO YES
 (See Part 1. D.2.m., n., and o.)
If "Yes", answer questions a - f. If "No", go to Section 16.

	Relevant Part I Question(s)	No, or small impact may occur	Moderate to large impact may occur
a. The proposed action may produce sound above noise levels established by local regulation.	D2m	<input type="checkbox"/>	<input type="checkbox"/>
b. The proposed action may result in blasting within 1,500 feet of any residence, hospital, school, licensed day care center, or nursing home.	D2m, E1d	<input type="checkbox"/>	<input type="checkbox"/>
c. The proposed action may result in routine odors for more than one hour per day.	D2o	<input type="checkbox"/>	<input type="checkbox"/>

d. The proposed action may result in light shining onto adjoining properties.	D2n	<input type="checkbox"/>	<input type="checkbox"/>
e. The proposed action may result in lighting creating sky-glow brighter than existing area conditions.	D2n, E1a	<input type="checkbox"/>	<input type="checkbox"/>
f. Other impacts: _____ _____		<input type="checkbox"/>	<input type="checkbox"/>

16. Impact on Human Health The proposed action may have an impact on human health from exposure to new or existing sources of contaminants. (See Part 1.D.2.q., E.1. d. f. g. and h.) <i>If "Yes", answer questions a - m. If "No", go to Section 17.</i>			
		<input checked="" type="checkbox"/> NO	<input type="checkbox"/> YES
	Relevant Part I Question(s)	No, or small impact may occur	Moderate to large impact may occur
a. The proposed action is located within 1500 feet of a school, hospital, licensed day care center, group home, nursing home or retirement community.	E1d	<input type="checkbox"/>	<input type="checkbox"/>
b. The site of the proposed action is currently undergoing remediation.	E1g, E1h	<input type="checkbox"/>	<input type="checkbox"/>
c. There is a completed emergency spill remediation, or a completed environmental site remediation on, or adjacent to, the site of the proposed action.	E1g, E1h	<input type="checkbox"/>	<input type="checkbox"/>
d. The site of the action is subject to an institutional control limiting the use of the property (e.g., easement or deed restriction).	E1g, E1h	<input type="checkbox"/>	<input type="checkbox"/>
e. The proposed action may affect institutional control measures that were put in place to ensure that the site remains protective of the environment and human health.	E1g, E1h	<input type="checkbox"/>	<input type="checkbox"/>
f. The proposed action has adequate control measures in place to ensure that future generation, treatment and/or disposal of hazardous wastes will be protective of the environment and human health.	D2t	<input type="checkbox"/>	<input type="checkbox"/>
g. The proposed action involves construction or modification of a solid waste management facility.	D2q, E1f	<input type="checkbox"/>	<input type="checkbox"/>
h. The proposed action may result in the unearthing of solid or hazardous waste.	D2q, E1f	<input type="checkbox"/>	<input type="checkbox"/>
i. The proposed action may result in an increase in the rate of disposal, or processing, of solid waste.	D2r, D2s	<input type="checkbox"/>	<input type="checkbox"/>
j. The proposed action may result in excavation or other disturbance within 2000 feet of a site used for the disposal of solid or hazardous waste.	E1f, E1g E1h	<input type="checkbox"/>	<input type="checkbox"/>
k. The proposed action may result in the migration of explosive gases from a landfill site to adjacent off site structures.	E1f, E1g	<input type="checkbox"/>	<input type="checkbox"/>
l. The proposed action may result in the release of contaminated leachate from the project site.	D2s, E1f, D2r	<input type="checkbox"/>	<input type="checkbox"/>
m. Other impacts: _____ _____			

17. Consistency with Community Plans
 The proposed action is not consistent with adopted land use plans.
 (See Part 1. C.1, C.2. and C.3.)
 If "Yes", answer questions a - h. If "No", go to Section 18.

NO YES

	Relevant Part I Question(s)	No, or small impact may occur	Moderate to large impact may occur
a. The proposed action's land use components may be different from, or in sharp contrast to, current surrounding land use pattern(s).	C2, C3, D1a E1a, E1b	<input type="checkbox"/>	<input type="checkbox"/>
b. The proposed action will cause the permanent population of the city, town or village in which the project is located to grow by more than 5%.	C2	<input type="checkbox"/>	<input type="checkbox"/>
c. The proposed action is inconsistent with local land use plans or zoning regulations.	C2, C2, C3	<input type="checkbox"/>	<input type="checkbox"/>
d. The proposed action is inconsistent with any County plans, or other regional land use plans.	C2, C2	<input type="checkbox"/>	<input type="checkbox"/>
e. The proposed action may cause a change in the density of development that is not supported by existing infrastructure or is distant from existing infrastructure.	C3, D1c, D1d, D1f, D1d, E1b	<input type="checkbox"/>	<input type="checkbox"/>
f. The proposed action is located in an area characterized by low density development that will require new or expanded public infrastructure.	C4, D2c, D2d D2j	<input type="checkbox"/>	<input type="checkbox"/>
g. The proposed action may induce secondary development impacts (e.g., residential or commercial development not included in the proposed action)	C2a	<input type="checkbox"/>	<input type="checkbox"/>
h. Other: _____ _____		<input type="checkbox"/>	<input type="checkbox"/>

18. Consistency with Community Character
 The proposed project is inconsistent with the existing community character.
 (See Part 1. C.2, C.3, D.2, E.3)
 If "Yes", answer questions a - g. If "No", proceed to Part 3.

NO YES

	Relevant Part I Question(s)	No, or small impact may occur	Moderate to large impact may occur
a. The proposed action may replace or eliminate existing facilities, structures, or areas of historic importance to the community.	E3e, E3f, E3g	<input type="checkbox"/>	<input type="checkbox"/>
b. The proposed action may create a demand for additional community services (e.g. schools, police and fire)	C4	<input type="checkbox"/>	<input type="checkbox"/>
c. The proposed action may displace affordable or low-income housing in an area where there is a shortage of such housing.	C2, C3, D1f D1g, E1a	<input type="checkbox"/>	<input type="checkbox"/>
d. The proposed action may interfere with the use or enjoyment of officially recognized or designated public resources.	C2, E3	<input type="checkbox"/>	<input type="checkbox"/>
e. The proposed action is inconsistent with the predominant architectural scale and character.	C2, C3	<input type="checkbox"/>	<input type="checkbox"/>
f. Proposed action is inconsistent with the character of the existing natural landscape.	C2, C3 E1a, E1b E2g, E2h	<input type="checkbox"/>	<input type="checkbox"/>
g. Other impacts: _____ _____		<input type="checkbox"/>	<input type="checkbox"/>

Project: Rezone the Creek Area

Date:

Full Environmental Assessment Form
Part 3 - Evaluation of the Magnitude and Importance of Project Impacts
and
Determination of Significance

Part 3 provides the reasons in support of the determination of significance. The lead agency must complete Part 3 for every question in Part 2 where the impact has been identified as potentially moderate to large or where there is a need to explain why a particular element of the proposed action will not, or may, result in a significant adverse environmental impact.

Based on the analysis in Part 3, the lead agency must decide whether to require an environmental impact statement to further assess the proposed action or whether available information is sufficient for the lead agency to conclude that the proposed action will not have a significant adverse environmental impact. By completing the certification on the next page, the lead agency can complete its determination of significance.

Reasons Supporting This Determination:

To complete this section:

- Identify the impact based on the Part 2 responses and describe its magnitude. Magnitude considers factors such as severity, size or extent of an impact.
- Assess the importance of the impact. Importance relates to the geographic scope, duration, probability of the impact occurring, number of people affected by the impact and any additional environmental consequences if the impact were to occur.
- The assessment should take into consideration any design element or project changes.
- Repeat this process for each Part 2 question where the impact has been identified as potentially moderate to large or where there is a need to explain why a particular element of the proposed action will not, or may, result in a significant adverse environmental impact.
- Provide the reason(s) why the impact may, or will not, result in a significant adverse environmental impact
- For Conditional Negative Declarations identify the specific condition(s) imposed that will modify the proposed action so that no significant adverse environmental impacts will result.
- Attach additional sheets, as needed.

There were no potential impacts with the exception of impact on historic resources. The involved properties are near the Courthouse Historic District. However, the rezoning to C-3 Commercial will have little or no impact on those historic resources.

Determination of Significance - Type 1 and Unlisted Actions

SEQR Status: Type 1 Unlisted

Identify portions of EAF completed for this Project: Part 1 Part 2 Part 3

Upon review of the information recorded on this EAF, as noted, plus this additional support information

and considering both the magnitude and importance of each identified potential impact, it is the conclusion of the City of Batavia Council as lead agency that:

A. This project will result in no significant adverse impacts on the environment, and, therefore, an environmental impact statement need not be prepared. Accordingly, this negative declaration is issued.

B. Although this project could have a significant adverse impact on the environment, that impact will be avoided or substantially mitigated because of the following conditions which will be required by the lead agency:

There will, therefore, be no significant adverse impacts from the project as conditioned, and, therefore, this conditioned negative declaration is issued. A conditioned negative declaration may be used only for UNLISTED actions (see 6 NYCRR 617.7(d)).

C. This Project may result in one or more significant adverse impacts on the environment, and an environmental impact statement must be prepared to further assess the impact(s) and possible mitigation and to explore alternatives to avoid or reduce those impacts. Accordingly, this positive declaration is issued.

Name of Action: Rezone the Creek Area

Name of Lead Agency: City of Batavia Council

Name of Responsible Officer in Lead Agency: Eugene Jankowski

Title of Responsible Officer: Council President

Signature of Responsible Officer in Lead Agency: *Eugene Jankowski Sr.* Date: 2/24/26

Signature of Preparer (if different from Responsible Officer) *E. Jankowski* Date: 10/23/2025

For Further Information:

Contact Person: Rachael Tabelski

Address: One Batavia City Centre, Batavia, NY, 14020

Telephone Number: 585-345-6330

E-mail: rtabelski@batavianewyork.com

For Type 1 Actions and Conditioned Negative Declarations, a copy of this Notice is sent to:

Chief Executive Officer of the political subdivision in which the action will be principally located (e.g., Town / City / Village of)

Other involved agencies (if any)

Applicant (if any)

Environmental Notice Bulletin: <http://www.dec.ny.gov/enb/enb.html>

light industrial development, and to protect nearby areas from undesirable aspects of industrial development.

Auto-oriented Commercial: designation is intended to encourage the redevelopment of strip commercial areas into vibrant business districts that are physically connected to the surrounding community by pedestrian pathways as well as major arterials.

Highway Commercial: designation is intended to encourage development of uses that cater to the needs of highway travelers.

Gateway District: The purpose of the Gateway District is to encourage the development of a safe and compatible mix of commercial, office and light industrial uses immediately adjacent to East Main Street, without compromising the safety of the adjoining neighborhoods, imposing hazards and nuisances on the community, or degrading the environment. A primary function of this district is to encourage the location of businesses that can service the broader regional community and to function as a gateway into the City of Batavia. Improving the visual integrity of this segment of East Main Street is a priority goal in this future land use designation. To encourage economic opportunity in this uniquely located area, future land uses should be more focused on the area's visual integrity and less on specific allowed uses. Additionally, in an effort to achieve improved compatibility between adjacent land uses, design standards should be adopted that minimize off-site impacts.

Transformational Neighborhood: designated for a compatible mix of residential, office and limited specialty retail uses in close proximity to downtown and the surrounding residential development. The designation recognizes the need to protect adjacent residential uses, thus the basic character of the designation encourages a compatible mixture of residential and office types of land uses. Review of building design, uses, buffers, landscaping, lighting and parking are recognized as essential for the establishment and maintenance of the character of this designation. This designation is not intended for moderate-to-large office centers.

→ **Downtown:** designation features a mix of private and public uses designed to create a compact, friendly small-town feel, with an emphasis on a strong pedestrian network and public realm. Public places, sidewalks, extensive landscaping, transit orientation, shared or structured parking, protection of environmentally sensitive areas, and high-quality design and signage are key features. Permitted uses emphasize mixed or multiple use developments, and include high-density housing, civic and governmental, offices, medical, small-scale commercial and retail, and locally oriented professional and personal services.

Conservation: located within the floodplain, this area experiences repeated loss from flooding waters. Future regulations will be developed to alleviate these losses without adversely impacting natural resources.

City of Batavia
Comprehensive Plan

Future Land Use Plan

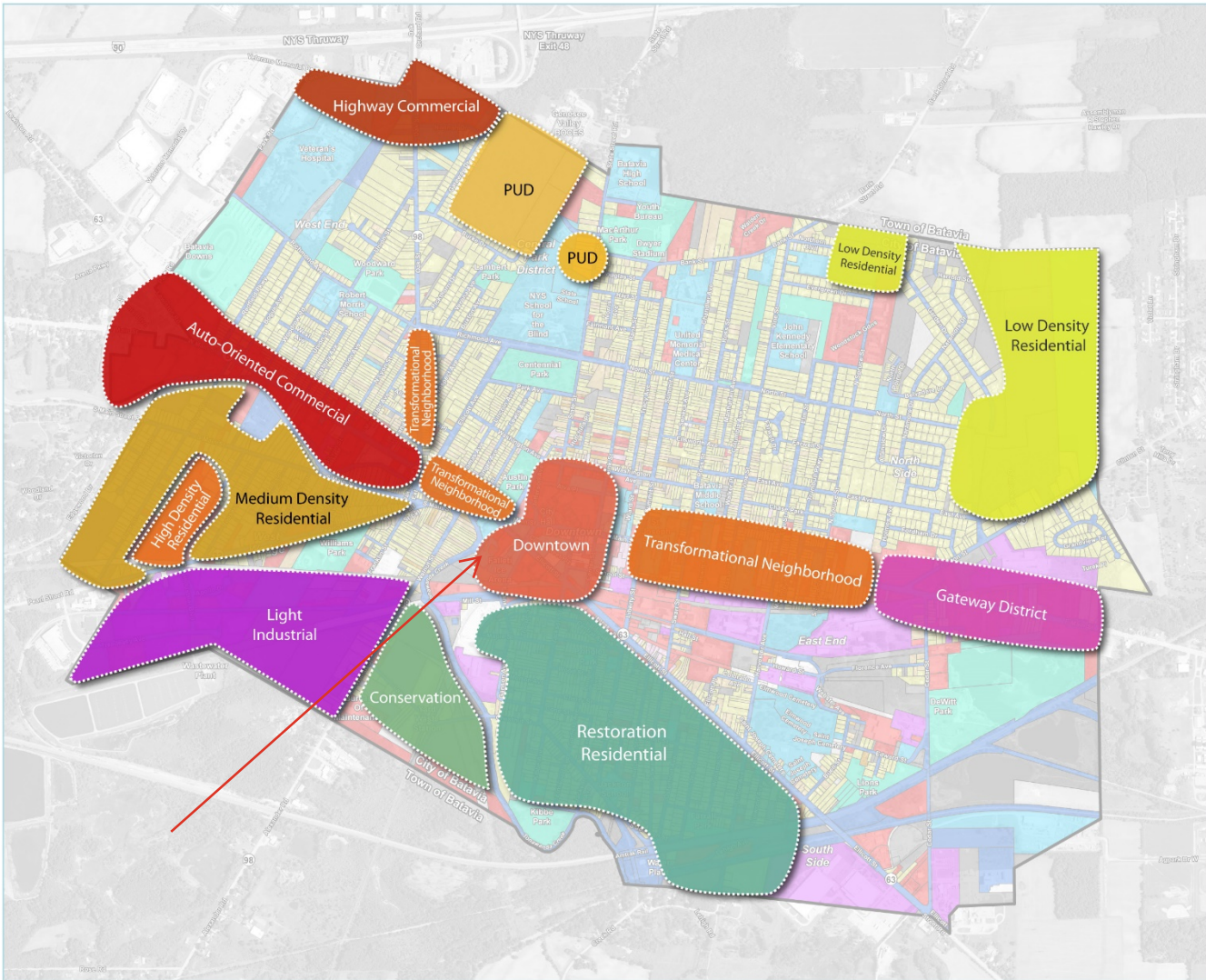

Existing Land Use
Legend

- City Boundary
- Land Use Type**
- Agricultural
- Commercial
- Community Services
- Industrial
- Mixed Use
- Parks, Recreation & Conservation Lands
- Public Services
- Residential - Low Density
- Residential - Medium Density
- Residential - High Density
- Vacant Land
- Unclassified

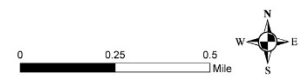

Date: January 2016 Sources: City of Batavia, NAIP 2013 Imagery, NYSITS



This map is intended for illustrative purposes only and is not suitable for engineering, surveying or legal purposes.

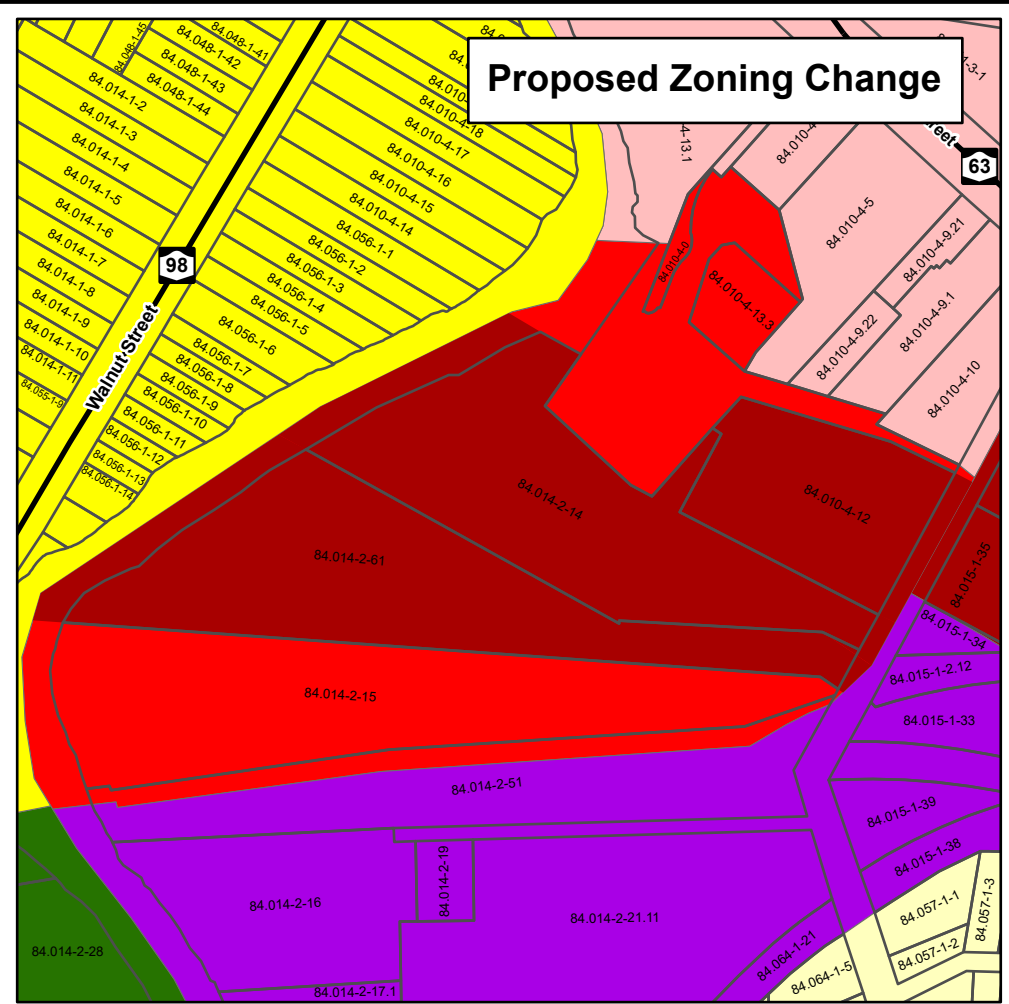
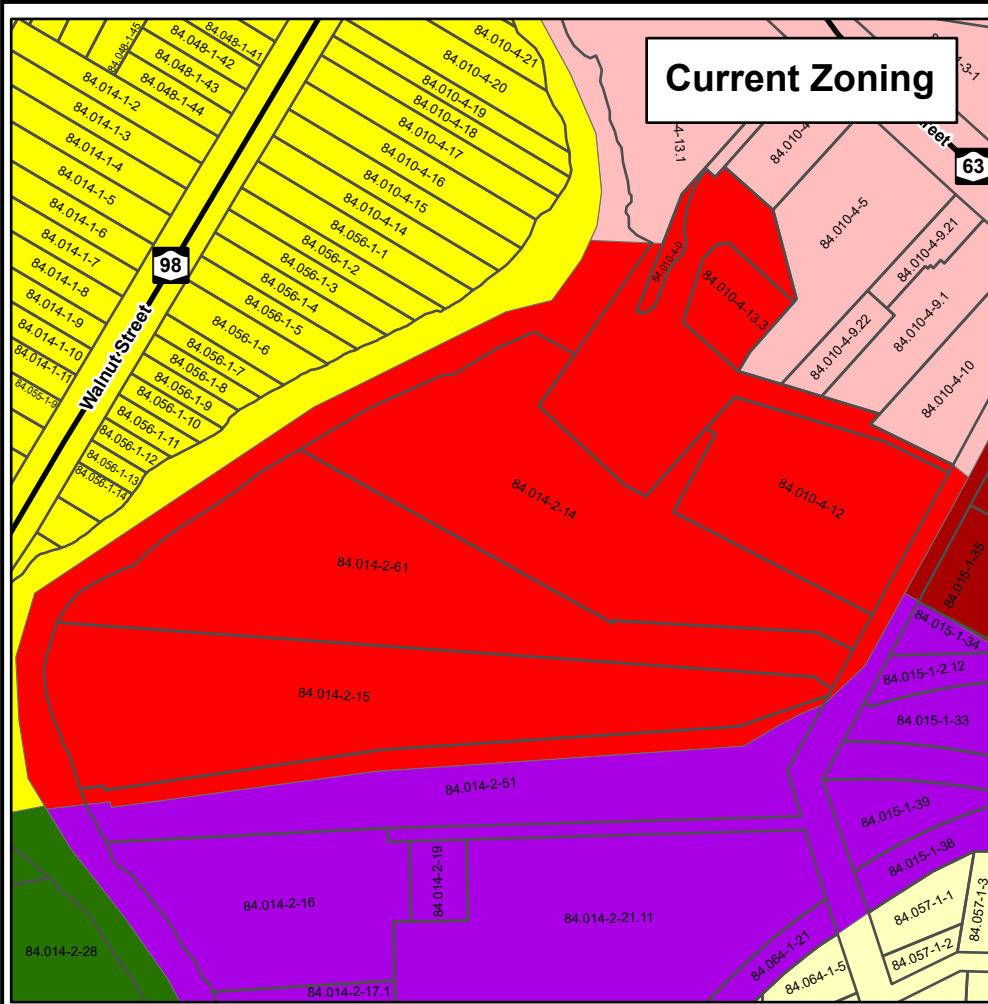

Zoning District Change from C-2 to C-3
Parcels: 84.010-4-12, 84.014-2-14, 84.014-2-61

- C-2 General Commercial
- C-2 (Historic Overlay)
- C-3 Central Commercial
- I-1 Industrial
- L Land Conservation
- R-2 Residential
- R-3 Residential
- 2025 Tax Parcel
- Interstate Highway
- State Routes
- County Highway
- Town Road
- Village Street
- Municipal Boundary
- Smart Growth Area



CITY OF BATAVIA
PROPOSED ZONING CHANGE MAP

Date: February 26, 2026

Note: Digital tax parcel boundaries are maintained by Genesee County Office of Real Property Tax Services. Those displayed represent boundaries on file as of 7/1/2025. These boundaries are subject to change.