



GENESEE COUNTY PLANNING BOARD REFERRALS NOTICE OF FINAL ACTION

GCDP Referral ID

T-06-BAT-09-25

Review Date

9/11/2025

Municipality
Board Name
Applicant's Name
Referral Type
Variance(s)
Description:

BATAVIA, T.

PLANNING BOARD

Michael Mohun

Site Plan Review

Site Plan Review to expand the parking lot of an existing motor vehicle sales and service business (Toyota of Batavia).

Location
Zoning District

3899 W. Main Street Rd. (NYS Rt. 5), Batavia

Commercial (C) District

PLANNING BOARD RECOMMENDS:

APPROVAL WITH MODIFICATION(S)

EXPLANATION:

The required modifications are as follows: 1) The two parcels be merged so that the commercial use is on one parcel; and 2) the Town amend the existing Special Use Permit to include the additional property. With these required modifications, the parking lot expansion should pose no significant county-wide or inter-community impact.

Director

September 11, 2025

Date

If the County Planning Board disapproved the proposal, or recommends modifications, the referring agency shall NOT act contrary to the recommendations except by a vote of a majority plus one of all the members and after the adoption of a resolution setting forth the reasons for such contrary action. Within 30 days after the final action the referring agency shall file a report of final action with the County Planning Board. An action taken form is provided for this purpose and may be obtained from the Genesee County Planning Department.

SEND OR DELIVER TO:

GENESEE COUNTY DEPARTMENT OF PLANNING
3837 West Main Street Road
Batavia, NY 14020-9404
Phone: (585) 815-7901

DEPARTMENT USE ONLY:
GCDP Referral # T-06-BAT-09-25



*** GENESEE COUNTY *
PLANNING BOARD REFERRAL**

RECEIVED
By the Genesee County Dept. of Planning at 1:16 pm, Aug 19, 2025

Required According to:
GENERAL MUNICIPAL LAW ARTICLE 12B, SECTION 239 L, M, N
(Please answer ALL questions as fully as possible)

1. REFERRING BOARD(S) INFORMATION

Board(s) TOB Planning Board
Address 3833 West Main St Rd
City, State, Zip Batavia, NY, 14020
Phone (585) 343 - 1729 Ext. _____

2. APPLICANT INFORMATION

Name Michael Mohun
Address 3899 West Main St Rd
City, State, Zip Batavia, NY, 14020
Phone (716) 864 - 8438 Ext. _____ Email mmohun344@gmail.com

MUNICIPALITY: City Town Village of Batavia

3. TYPE OF REFERRAL: (Check all applicable items)

- | | | |
|--|--|---|
| <input type="checkbox"/> Area Variance | <input type="checkbox"/> Zoning Map Change | <input type="checkbox"/> Subdivision Proposal |
| <input type="checkbox"/> Use Variance | <input type="checkbox"/> Zoning Text Amendments | <input type="checkbox"/> Preliminary |
| <input type="checkbox"/> Special Use Permit | <input type="checkbox"/> Comprehensive Plan/Update | <input type="checkbox"/> Final |
| <input checked="" type="checkbox"/> Site Plan Review | <input type="checkbox"/> Other: _____ | |

4. LOCATION OF THE REAL PROPERTY PERTAINING TO THIS REFERRAL:

A. Full Address 3899 West Main Street Road, Batavia, NY, 14020
B. Nearest intersecting road Lewiston Rd
C. Tax Map Parcel Number 7.-1-10.11
D. Total area of the property 6.4 Acres Area of property to be disturbed .547 Acres
E. Present zoning district(s) Commercial

5. REFERRAL CASE INFORMATION:

A. Has this referral been previously reviewed by the Genesee County Planning Board?
 NO YES If yes, give date and action taken _____
B. Special Use Permit and/or Variances refer to the following section(s) of the present zoning ordinance and/or law
Zoning Schedule A
C. Please describe the nature of this request Existing parking lot Expansion

6. ENCLOSURES – Please enclose copy(s) of all appropriate items in regard to this referral

- | | | |
|---|---|--|
| <input checked="" type="checkbox"/> Local application | <input checked="" type="checkbox"/> Zoning text/map amendments | <input type="checkbox"/> New or updated comprehensive plan |
| <input checked="" type="checkbox"/> Site plan | <input type="checkbox"/> Location map or tax maps | <input type="checkbox"/> Photos |
| <input type="checkbox"/> Subdivision plot plans | <input type="checkbox"/> Elevation drawings | <input type="checkbox"/> Other: _____ |
| <input checked="" type="checkbox"/> SEQR forms | <input checked="" type="checkbox"/> Agricultural data statement | |

7. CONTACT INFORMATION of the person representing the community in filling out this form (required information)

Name Troy Williams Title CEO Phone (585) 343 - 1729 Ext. 208
Address, City, State, Zip 3833 West Main St Rd, Batavia, NY, 14020 Email twilliams@townofbatavia.com

TOWN VILLAGE CITY OF _____

Application # _____

(circle one)

Agricultural Data Statement

Date _____

Instructions: This form must be completed for any application for a special use permit, site plan approval, use variance or a subdivision approval requiring municipal review that would occur on property within 500 feet of a farm operation located in a NYS Dept. of Ag & Markets certified Agricultural District.

Applicant

Owner if Different from Applicant

Name: <u>Michael Mohun</u> Address: <u>3899 West Main St Rd</u> <u>Batavia, NY, 14020</u>	Name: _____ Address: _____ _____
---	--

1. Type of Application: Special Use Permit; Site Plan Approval ; Use Variance;
(circle one or more) Subdivision Approval

2. Description of proposed project: Existing parking lot Expansion

3. Location of project: Address: 3899 West Main St Rd
Tax Map Number (TMP) 7.-1-10.11

4. Is this parcel within an Agricultural District? NO YES (Check with your local assessor if

5. If YES, Agricultural District Number _____ you do not know)

6. Is this parcel actively farmed? NO YES

7. List all farm operations within 500 feet of your parcel. Attach additional sheets if necessary.

Name: <u>Legacy Lands LLC</u> Address: <u>P/O Box 189</u> <u>Byron NY 14422</u> Is this parcel actively farmed? <input type="checkbox"/> NO <input checked="" type="checkbox"/> YES	Name: _____ Address: _____ Is this parcel actively farmed? <input type="checkbox"/> NO <input type="checkbox"/> YES
Name: _____ Address: _____ Is this parcel actively farmed? <input type="checkbox"/> NO <input type="checkbox"/> YES	Name: _____ Address: _____ Is this parcel actively farmed? <input type="checkbox"/> NO <input type="checkbox"/> YES

Signature of Applicant

Signature of Owner (if other than applicant)

Reviewed by:

[Signature]
Signature of Municipal Official

8/19/25
Date

NOTE TO REFERRAL AGENCY: County Planning Board review is required. A copy of the Agricultural Data Statement must be submitted along with the referral to the County Planning Department.

Building and Zoning Application Permit No. _____

Town of Batavia 3833 West Main Rd. Batavia NY 14020 PH. 585-343-1729

Date 08 /18 / 2025 Zone _____ Flood Zone _____ Wellhead Protection _____ Corner Lot _____

New Construction Fence Pond Sign Alteration(s) Addition Demolition

Accessory Bldg. Mobile Home Fill Permit Home Occupation Land Separation Site Plan Approval

Special Use Permit Temporary Use Subdivision Zoning Variance Request Other Specify: __Parking lot expansion

Tax Map No. __16.11/18_____

Owners Name: Upstate Automotive Group, L.L.C. Phone No. 716 864 8438

Address: 3899 West Main Street Road, Batavia, N.Y.14020 Project Road Width :99ft

Applicants Name: Michael Mohun Project Address; 3899 West Main Street Road, Batavia NY

E Mail Address mmohun344@gmail.com Phone No: 716 864 8438

Description: The project consists of the expansion of the existing parking lot with drainage, paving and lighting.

Existing Use: New and used vehicle dealership Proposed Use: Same

Cost: Site work-\$80,761; Electrical/Lighting- \$32,364; Paving-\$82,600 Total= \$195,725

SEQR CLASSIFICATION Type 1 Type 2 Unlisted

Review completed by Planning Board _____ Zoning Board of Appeals _____

Permit Fee \$ _____ Application Date ____ / ____ / ____ Permit Expires On ____ / ____ / ____

Issuing Officer _____ Date ____ / ____ / ____

IN SIGNING THIS DOCUMENT I HEARBY GIVE THE RIGHT OF AN ON SITE INSPECTION TO THE TOWN OF BATAVIA CODE ENFORCEMENT OFFICIAL OR THEIR DESIGNE. ALL PROVISIONS OF LAWS AND ORDINANCES GOVERNING THIS TYPE OF WORK WILL BE COMPLIED WITH WHETHER SPECIFIED HEREIN OR NOT. THE GRANTING OF A PERMIT DOES NOT PRESUME TO GIVE AUTHORITY TO VIOLATE OR CANCEL THE PROVISIONS OF ANY OTHER STATE OR LOCAL LAW REGULATING CONSTRUCTION OR THE PREFORMANCE OF CONSTRUCTION.

I, Michael Mohun, as Owner or Authorized Agent hereby declare that the statements and information on the foregoing application are true and accurate, to the best of my knowledge.

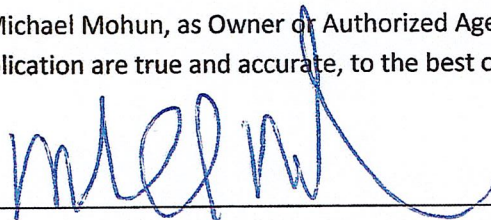

8/18/2025

Signature of Owner or Authorized Agent

**Full Environmental Assessment Form
Part 1 - Project and Setting**

Instructions for Completing Part 1

Part 1 is to be completed by the applicant or project sponsor. Responses become part of the application for approval or funding, are subject to public review, and may be subject to further verification.

Complete Part 1 based on information currently available. If additional research or investigation would be needed to fully respond to any item, please answer as thoroughly as possible based on current information; indicate whether missing information does not exist, or is not reasonably available to the sponsor; and, when possible, generally describe work or studies which would be necessary to update or fully develop that information.

Applicants/sponsors must complete all items in Sections A & B. In Sections C, D & E, most items contain an initial question that must be answered either "Yes" or "No". If the answer to the initial question is "Yes", complete the sub-questions that follow. If the answer to the initial question is "No", proceed to the next question. Section F allows the project sponsor to identify and attach any additional information. Section G requires the name and signature of the applicant or project sponsor to verify that the information contained in Part 1 is accurate and complete.

A. Project and Applicant/Sponsor Information.

Name of Action or Project: Parking lot expansion		
Project Location (describe, and attach a general location map): 3899 West Main Road, Batavia N.Y.		
Brief Description of Proposed Action (include purpose or need): this project consists of the expansion of an existing parking lot, with drainage, paving and lighting		
Name of Applicant/Sponsor: Upstate Imports, Inc.		Telephone: 585 344 4141
		E-Mail: pmediak@upstateautogroup.com
Address: 3899 West Main Road,		
City/PO: Batavia	State: N.Y.	Zip Code: 14020
Project Contact (if not same as sponsor; give name and title/role): Michael Mohun/Owner		Telephone: 716 864 8438
		E-Mail: mmohun344@gmail.com
Address: 344 Kern Road		
City/PO: Cowlesville	State: NY..	Zip Code: 14037
Property Owner (if not same as sponsor): Upstate Automotive Properties L.L.C.		Telephone: 716 870 3504
		E-Mail: frank@upstateautogroup.com
Address: 36 Main Street		
City/PO: Attica	State: N.Y.	Zip Code: 14011

B. Government Approvals

B. Government Approvals, Funding, or Sponsorship. ("Funding" includes grants, loans, tax relief, and any other forms of financial assistance.)		
Government Entity	If Yes: Identify Agency and Approval(s) Required	Application Date (Actual or projected)
a. City Council, Town Board, <input type="checkbox"/> Yes <input type="checkbox"/> No or Village Board of Trustees		
b. City, Town or Village <input checked="" type="checkbox"/> Yes <input type="checkbox"/> No Planning Board or Commission		August 18, 2025
c. City, Town or <input type="checkbox"/> Yes <input type="checkbox"/> No Village Zoning Board of Appeals		
d. Other local agencies <input type="checkbox"/> Yes <input type="checkbox"/> No		
e. County agencies <input type="checkbox"/> Yes <input type="checkbox"/> No		
f. Regional agencies <input type="checkbox"/> Yes <input type="checkbox"/> No		
g. State agencies <input type="checkbox"/> Yes <input type="checkbox"/> No		
h. Federal agencies <input type="checkbox"/> Yes <input type="checkbox"/> No		
i. Coastal Resources.		
i. Is the project site within a Coastal Area, or the waterfront area of a Designated Inland Waterway?		<input type="checkbox"/> Yes <input checked="" type="checkbox"/> No
ii. Is the project site located in a community with an approved Local Waterfront Revitalization Program?		<input type="checkbox"/> Yes <input checked="" type="checkbox"/> No
iii. Is the project site within a Coastal Erosion Hazard Area?		<input type="checkbox"/> Yes <input checked="" type="checkbox"/> No

C. Planning and Zoning

C.1. Planning and zoning actions.	
Will administrative or legislative adoption, or amendment of a plan, local law, ordinance, rule or regulation be the only approval(s) which must be granted to enable the proposed action to proceed?	<input checked="" type="checkbox"/> Yes <input type="checkbox"/> No
<ul style="list-style-type: none"> • If Yes, complete sections C, F and G. • If No, proceed to question C.2 and complete all remaining sections and questions in Part 1 	
C.2. Adopted land use plans.	
a. Do any municipally- adopted (city, town, village or county) comprehensive land use plan(s) include the site where the proposed action would be located?	<input type="checkbox"/> Yes <input checked="" type="checkbox"/> No
If Yes, does the comprehensive plan include specific recommendations for the site where the proposed action would be located?	<input type="checkbox"/> Yes <input type="checkbox"/> No
b. Is the site of the proposed action within any local or regional special planning district (for example: Greenway; Brownfield Opportunity Area (BOA); designated State or Federal heritage area; watershed management plan; or other?)	<input type="checkbox"/> Yes <input checked="" type="checkbox"/> No
If Yes, identify the plan(s):	

c. Is the proposed action located wholly or partially within an area listed in an adopted municipal open space plan, or an adopted municipal farmland protection plan?	<input type="checkbox"/> Yes <input checked="" type="checkbox"/> No
If Yes, identify the plan(s):	

C.3. Zoning

a. Is the site of the proposed action located in a municipality with an adopted zoning law or ordinance. Yes No
 If Yes, what is the zoning classification(s) including any applicable overlay district?

b. Is the use permitted or allowed by a special or conditional use permit? Yes No

c. Is a zoning change requested as part of the proposed action? Yes No
 If Yes,
 i. What is the proposed new zoning for the site? _____

C.4. Existing community services.

a. In what school district is the project site located? Batavia

b. What police or other public protection forces serve the project site?
NYSP :Genesee County Sheriff

c. Which fire protection and emergency medical services serve the project site?
Town of Batavia Fire Department

d. What parks serve the project site?
Unknown

D. Project Details

D.1. Proposed and Potential Development

a. What is the general nature of the proposed action (e.g., residential, industrial, commercial, recreational; if mixed, include all components)? commercial

b. a. Total acreage of the site of the proposed action? _____ .547 acres
 b. Total acreage to be physically disturbed? _____ .547 acres
 c. Total acreage (project site and any contiguous properties) owned or controlled by the applicant or project sponsor? _____ 6.4 acres

c. Is the proposed action an expansion of an existing project or use? Yes No
 i. If Yes, what is the approximate percentage of the proposed expansion and identify the units (e.g., acres, miles, housing units, square feet)? % _____ .45% Units: _____

d. Is the proposed action a subdivision, or does it include a subdivision? Yes No
 If Yes,
 i. Purpose or type of subdivision? (e.g., residential, industrial, commercial; if mixed, specify types)

 ii. Is a cluster/conservation layout proposed? Yes No
 iii. Number of lots proposed? _____
 iv. Minimum and maximum proposed lot sizes? Minimum _____ Maximum _____

e. Will the proposed action be constructed in multiple phases? Yes No
 i. If No, anticipated period of construction: _____ months
 ii. If Yes:
 • Total number of phases anticipated _____
 • Anticipated commencement date of phase 1 (including demolition) _____ month _____ year
 • Anticipated completion date of final phase _____ month _____ year
 • Generally describe connections or relationships among phases, including any contingencies where progress of one phase may determine timing or duration of future phases: _____

f. Does the project include new residential uses? Yes No
 If Yes, show numbers of units proposed.

	<u>One Family</u>	<u>Two Family</u>	<u>Three Family</u>	<u>Multiple Family (four or more)</u>
Initial Phase	_____	_____	_____	_____
At completion	_____	_____	_____	_____
of all phases	_____	_____	_____	_____

g. Does the proposed action include new non-residential construction (including expansions)? Yes No
 If Yes,
 i. Total number of structures _____
 ii. Dimensions (in feet) of largest proposed structure: _____ height; _____ width; and _____ length
 iii. Approximate extent of building space to be heated or cooled: _____ square feet

h. Does the proposed action include construction or other activities that will result in the impoundment of any liquids, such as creation of a water supply, reservoir, pond, lake, waste lagoon or other storage? Yes No
 If Yes,
 i. Purpose of the impoundment: _____
 ii. If a water impoundment, the principal source of the water: Ground water Surface water streams Other specify: _____
 iii. If other than water, identify the type of impounded/contained liquids and their source. _____
 iv. Approximate size of the proposed impoundment. Volume: _____ million gallons; surface area: _____ .547 acres
 v. Dimensions of the proposed dam or impounding structure: _____ height; _____ length
 vi. Construction method/materials for the proposed dam or impounding structure (e.g., earth fill, rock, wood, concrete): _____

D.2. Project Operations

a. Does the proposed action include any excavation, mining, or dredging, during construction, operations, or both? Yes No
 (Not including general site preparation, grading or installation of utilities or foundations where all excavated materials will remain onsite)
 If Yes:
 i. What is the purpose of the excavation or dredging? _____
 ii. How much material (including rock, earth, sediments, etc.) is proposed to be removed from the site?
 • Volume (specify tons or cubic yards): _____
 • Over what duration of time? _____
 iii. Describe nature and characteristics of materials to be excavated or dredged, and plans to use, manage or dispose of them. _____
 iv. Will there be onsite dewatering or processing of excavated materials? Yes No
 If yes, describe. _____
 v. What is the total area to be dredged or excavated? _____ acres
 vi. What is the maximum area to be worked at any one time? _____ acres
 vii. What would be the maximum depth of excavation or dredging? _____ feet
 viii. Will the excavation require blasting? Yes No
 ix. Summarize site reclamation goals and plan: _____

b. Would the proposed action cause or result in alteration of, increase or decrease in size of, or encroachment into any existing wetland, waterbody, shoreline, beach or adjacent area? Yes No
 If Yes:
 i. Identify the wetland or waterbody which would be affected (by name, water index number, wetland map number or geographic description): _____

ii. Describe how the proposed action would affect that waterbody or wetland, e.g. excavation, fill, placement of structures, or alteration of channels, banks and shorelines. Indicate extent of activities, alterations and additions in square feet or acres:

iii. Will the proposed action cause or result in disturbance to bottom sediments?

Yes No

If Yes, describe: _____

iv. Will the proposed action cause or result in the destruction or removal of aquatic vegetation?

Yes No

If Yes:

- acres of aquatic vegetation proposed to be removed: _____
- expected acreage of aquatic vegetation remaining after project completion: _____
- purpose of proposed removal (e.g. beach clearing, invasive species control, boat access): _____
- proposed method of plant removal: _____
- if chemical/herbicide treatment will be used, specify product(s): _____

v. Describe any proposed reclamation/mitigation following disturbance: _____

c. Will the proposed action use, or create a new demand for water?

Yes No

If Yes:

i. Total anticipated water usage/demand per day: _____ gallons/day

ii. Will the proposed action obtain water from an existing public water supply?

Yes No

If Yes:

- Name of district or service area: _____
- Does the existing public water supply have capacity to serve the proposal? Yes No
- Is the project site in the existing district? Yes No
- Is expansion of the district needed? Yes No
- Do existing lines serve the project site? Yes No

iii. Will line extension within an existing district be necessary to supply the project?

Yes No

If Yes:

- Describe extensions or capacity expansions proposed to serve this project: _____
- Source(s) of supply for the district: _____

iv. Is a new water supply district or service area proposed to be formed to serve the project site?

Yes No

If Yes:

- Applicant/sponsor for new district: _____
- Date application submitted or anticipated: _____
- Proposed source(s) of supply for new district: _____

v. If a public water supply will not be used, describe plans to provide water supply for the project: _____

vi. If water supply will be from wells (public or private), what is the maximum pumping capacity: _____ gallons/minute.

d. Will the proposed action generate liquid wastes?

Yes No

If Yes:

i. Total anticipated liquid waste generation per day: _____ gallons/day

ii. Nature of liquid wastes to be generated (e.g., sanitary wastewater, industrial; if combination, describe all components and approximate volumes or proportions of each): _____

iii. Will the proposed action use any existing public wastewater treatment facilities?

Yes No

If Yes:

- Name of wastewater treatment plant to be used: _____
- Name of district: _____
- Does the existing wastewater treatment plant have capacity to serve the project? Yes No
- Is the project site in the existing district? Yes No
- Is expansion of the district needed? Yes No

- Do existing sewer lines serve the project site? Yes No
- Will a line extension within an existing district be necessary to serve the project? Yes No

 If Yes:

- Describe extensions or capacity expansions proposed to serve this project: _____

iv. Will a new wastewater (sewage) treatment district be formed to serve the project site? Yes No
 If Yes:

- Applicant/sponsor for new district: _____
- Date application submitted or anticipated: _____
- What is the receiving water for the wastewater discharge? _____

v. If public facilities will not be used, describe plans to provide wastewater treatment for the project, including specifying proposed receiving water (name and classification if surface discharge or describe subsurface disposal plans):

vi. Describe any plans or designs to capture, recycle or reuse liquid waste: _____

e. Will the proposed action disturb more than one acre and create stormwater runoff, either from new point sources (i.e. ditches, pipes, swales, curbs, gutters or other concentrated flows of stormwater) or non-point source (i.e. sheet flow) during construction or post construction? Yes No
 If Yes:

- How much impervious surface will the project create in relation to total size of project parcel?
 _____ Square feet or _____ acres (impervious surface)
 _____ Square feet or _____ acres (parcel size)
- Describe types of new point sources. _____
- Where will the stormwater runoff be directed (i.e. on-site stormwater management facility/structures, adjacent properties, groundwater, on-site surface water or off-site surface waters)?

 - If to surface waters, identify receiving water bodies or wetlands: _____
 - Will stormwater runoff flow to adjacent properties? Yes No

iv. Does the proposed plan minimize impervious surfaces, use pervious materials or collect and re-use stormwater? Yes No

f. Does the proposed action include, or will it use on-site, one or more sources of air emissions, including fuel combustion, waste incineration, or other processes or operations? Yes No
 If Yes, identify:

- Mobile sources during project operations (e.g., heavy equipment, fleet or delivery vehicles) _____
- Stationary sources during construction (e.g., power generation, structural heating, batch plant, crushers) _____
- Stationary sources during operations (e.g., process emissions, large boilers, electric generation) _____

g. Will any air emission sources named in D.2.f (above), require a NY State Air Registration, Air Facility Permit, or Federal Clean Air Act Title IV or Title V Permit? Yes No
 If Yes:

- Is the project site located in an Air quality non-attainment area? (Area routinely or periodically fails to meet ambient air quality standards for all or some parts of the year) Yes No
- In addition to emissions as calculated in the application, the project will generate:
 - _____ Tons/year (short tons) of Carbon Dioxide (CO₂)
 - _____ Tons/year (short tons) of Nitrous Oxide (N₂O)
 - _____ Tons/year (short tons) of Perfluorocarbons (PFCs)
 - _____ Tons/year (short tons) of Sulfur Hexafluoride (SF₆)
 - _____ Tons/year (short tons) of Carbon Dioxide equivalent of Hydrofluorocarbons (HFCs)
 - _____ Tons/year (short tons) of Hazardous Air Pollutants (HAPs)

h. Will the proposed action generate or emit methane (including, but not limited to, sewage treatment plants, landfills, composting facilities)? Yes No

If Yes:

- i. Estimate methane generation in tons/year (metric): _____
- ii. Describe any methane capture, control or elimination measures included in project design (e.g., combustion to generate heat or electricity, flaring): _____

i. Will the proposed action result in the release of air pollutants from open-air operations or processes, such as quarry or landfill operations? Yes No

If Yes: Describe operations and nature of emissions (e.g., diesel exhaust, rock particulates/dust): _____

j. Will the proposed action result in a substantial increase in traffic above present levels or generate substantial new demand for transportation facilities or services? Yes No

If Yes:

- i. When is the peak traffic expected (Check all that apply): Morning Evening Weekend
 Randomly between hours of _____ to _____.
- ii. For commercial activities only, projected number of truck trips/day and type (e.g., semi trailers and dump trucks): _____

iii. Parking spaces: Existing _____ Proposed _____ Net increase/decrease _____

iv. Does the proposed action include any shared use parking? Yes No

v. If the proposed action includes any modification of existing roads, creation of new roads or change in existing access, describe: _____

vi. Are public/private transportation service(s) or facilities available within 1/2 mile of the proposed site? Yes No

vii. Will the proposed action include access to public transportation or accommodations for use of hybrid, electric or other alternative fueled vehicles? Yes No

viii. Will the proposed action include plans for pedestrian or bicycle accommodations for connections to existing pedestrian or bicycle routes? Yes No

k. Will the proposed action (for commercial or industrial projects only) generate new or additional demand for energy? Yes No

If Yes:

i. Estimate annual electricity demand during operation of the proposed action: _____

ii. Anticipated sources/suppliers of electricity for the project (e.g., on-site combustion, on-site renewable, via grid/local utility, or other): _____

iii. Will the proposed action require a new, or an upgrade, to an existing substation? Yes No

l. Hours of operation. Answer all items which apply.

i. During Construction:

- Monday - Friday: _____
- Saturday: _____
- Sunday: _____
- Holidays: _____

ii. During Operations:

- Monday - Friday: 9-8(M,Tu.,Th.), 9-6(w),9-5(F)
- Saturday: 9-4
- Sunday: _____
- Holidays: _____

m. Will the proposed action produce noise that will exceed existing ambient noise levels during construction, operation, or both? Yes No

If yes:

i. Provide details including sources, time of day and duration:

ii. Will the proposed action remove existing natural barriers that could act as a noise barrier or screen? Yes No

Describe: _____

n. Will the proposed action have outdoor lighting? Yes No

If yes:

i. Describe source(s), location(s), height of fixture(s), direction/aim, and proximity to nearest occupied structures:
see attached plan

ii. Will proposed action remove existing natural barriers that could act as a light barrier or screen? Yes No

Describe: _____

o. Does the proposed action have the potential to produce odors for more than one hour per day? Yes No

If Yes, describe possible sources, potential frequency and duration of odor emissions, and proximity to nearest occupied structures: _____

p. Will the proposed action include any bulk storage of petroleum (combined capacity of over 1,100 gallons) or chemical products 185 gallons in above ground storage or any amount in underground storage? Yes No

If Yes:

i. Product(s) to be stored _____

ii. Volume(s) _____ per unit time _____ (e.g., month, year)

iii. Generally, describe the proposed storage facilities: _____

q. Will the proposed action (commercial, industrial and recreational projects only) use pesticides (i.e., herbicides, insecticides) during construction or operation? Yes No

If Yes:

i. Describe proposed treatment(s):

ii. Will the proposed action use Integrated Pest Management Practices? Yes No

r. Will the proposed action (commercial or industrial projects only) involve or require the management or disposal of solid waste (excluding hazardous materials)? Yes No

If Yes:

i. Describe any solid waste(s) to be generated during construction or operation of the facility:

- Construction: _____ tons per _____ (unit of time)
- Operation : _____ tons per _____ (unit of time)

ii. Describe any proposals for on-site minimization, recycling or reuse of materials to avoid disposal as solid waste:

- Construction: _____
- Operation: _____

iii. Proposed disposal methods/facilities for solid waste generated on-site:

- Construction: _____
- Operation: _____

s. Does the proposed action include construction or modification of a solid waste management facility? Yes No

If Yes:

i. Type of management or handling of waste proposed for the site (e.g., recycling or transfer station, composting, landfill, or other disposal activities): _____

ii. Anticipated rate of disposal/processing: _____

- _____ Tons/month, if transfer or other non-combustion/thermal treatment, or
- _____ Tons/hour, if combustion or thermal treatment

iii. If landfill, anticipated site life: _____ years

t. Will the proposed action at the site involve the commercial generation, treatment, storage, or disposal of hazardous waste? Yes No

If Yes:

i. Name(s) of all hazardous wastes or constituents to be generated, handled or managed at facility: _____

ii. Generally describe processes or activities involving hazardous wastes or constituents: _____

iii. Specify amount to be handled or generated _____ tons/month

iv. Describe any proposals for on-site minimization, recycling or reuse of hazardous constituents: _____

v. Will any hazardous wastes be disposed at an existing offsite hazardous waste facility? Yes No

If Yes: provide name and location of facility: _____

If No: describe proposed management of any hazardous wastes which will not be sent to a hazardous waste facility: _____

E. Site and Setting of Proposed Action

E.1. Land uses on and surrounding the project site

a. Existing land uses.

i. Check all uses that occur on, adjoining and near the project site.

Urban Industrial Commercial Residential (suburban) Rural (non-farm)

Forest Agriculture Aquatic Other (specify): _____

ii. If mix of uses, generally describe: _____

b. Land uses and covertypes on the project site.

Land use or Covertype	Current Acreage	Acreage After Project Completion	Change (Acres +/-)
• Roads, buildings, and other paved or impervious surfaces	.50	.45	.95
• Forested			
• Meadows, grasslands or brushlands (non-agricultural, including abandoned agricultural)			
• Agricultural (includes active orchards, field, greenhouse etc.)			
• Surface water features (lakes, ponds, streams, rivers, etc.)			
• Wetlands (freshwater or tidal)			
• Non-vegetated (bare rock, earth or fill)			
• Other Describe: _____			

c. Is the project site presently used by members of the community for public recreation? Yes No
i. If Yes: explain: _____

d. Are there any facilities serving children, the elderly, people with disabilities (e.g., schools, hospitals, licensed day care centers, or group homes) within 1500 feet of the project site? Yes No
If Yes,
i. Identify Facilities: _____

e. Does the project site contain an existing dam? Yes No
If Yes:
i. Dimensions of the dam and impoundment:
• Dam height: _____ feet
• Dam length: _____ feet
• Surface area: _____ acres
• Volume impounded: _____ gallons OR acre-feet
ii. Dam's existing hazard classification: _____
iii. Provide date and summarize results of last inspection: _____

f. Has the project site ever been used as a municipal, commercial or industrial solid waste management facility, or does the project site adjoin property which is now, or was at one time, used as a solid waste management facility? Yes No
If Yes:
i. Has the facility been formally closed? Yes No
• If yes, cite sources/documentation: _____
ii. Describe the location of the project site relative to the boundaries of the solid waste management facility: _____

g. Have hazardous wastes been generated, treated and/or disposed of at the site, or does the project site adjoin property which is now or was at one time used to commercially treat, store and/or dispose of hazardous waste? Yes No
If Yes:
i. Describe waste(s) handled and waste management activities, including approximate time when activities occurred: _____

h. Potential contamination history. Has there been a reported spill at the proposed project site, or have any remedial actions been conducted at or adjacent to the proposed site? Yes No
If Yes:
i. Is any portion of the site listed on the NYSDEC Spills Incidents database or Environmental Site Remediation database? Check all that apply: Yes No
 Yes – Spills Incidents database Provide DEC ID number(s): _____
 Yes – Environmental Site Remediation database Provide DEC ID number(s): _____
 Neither database
ii. If site has been subject of RCRA corrective activities, describe control measures: _____

iii. Is the project within 2000 feet of any site in the NYSDEC Environmental Site Remediation database? Yes No
If yes, provide DEC ID number(s): _____
iv. If yes to (i), (ii) or (iii) above, describe current status of site(s): _____

v. Is the project site subject to an institutional control limiting property uses? Yes No

- If yes, DEC site ID number: _____
- Describe the type of institutional control (e.g., deed restriction or easement): _____
- Describe any use limitations: _____
- Describe any engineering controls: _____
- Will the project affect the institutional or engineering controls in place? Yes No
- Explain: _____

E.2. Natural Resources On or Near Project Site

a. What is the average depth to bedrock on the project site? _____ unknown feet

b. Are there bedrock outcroppings on the project site? Yes No
 If Yes, what proportion of the site is comprised of bedrock outcroppings? _____ %

c. Predominant soil type(s) present on project site: _____ %
 _____ %
 _____ %

d. What is the average depth to the water table on the project site? Average: unknown feet

e. Drainage status of project site soils: Well Drained: _____ % of site
 Moderately Well Drained: _____ % of site
 Poorly Drained _____ % of site

f. Approximate proportion of proposed action site with slopes: 0-10%: _____ % of site
 10-15%: _____ % of site
 15% or greater: _____ % of site

g. Are there any unique geologic features on the project site? Yes No
 If Yes, describe: _____

h. Surface water features.

i. Does any portion of the project site contain wetlands or other waterbodies (including streams, rivers, ponds or lakes)? Yes No

ii. Do any wetlands or other waterbodies adjoin the project site? Yes No
 If Yes to either *i* or *ii*, continue. If No, skip to E.2.i.

iii. Are any of the wetlands or waterbodies within or adjoining the project site regulated by any federal, state or local agency? Yes No

iv. For each identified regulated wetland and waterbody on the project site, provide the following information:

- Streams: Name _____ Classification _____
- Lakes or Ponds: Name _____ Classification _____
- Wetlands: Name _____ Approximate Size _____
- Wetland No. (if regulated by DEC) _____

v. Are any of the above water bodies listed in the most recent compilation of NYS water quality-impaired waterbodies? Yes No
 If yes, name of impaired water body/bodies and basis for listing as impaired: _____

i. Is the project site in a designated Floodway? Yes No

j. Is the project site in the 100-year Floodplain? Yes No

k. Is the project site in the 500-year Floodplain? Yes No

l. Is the project site located over, or immediately adjoining, a primary, principal or sole source aquifer? Yes No
 If Yes:

i. Name of aquifer: _____

m. Identify the predominant wildlife species that occupy or use the project site: _____ _____ _____	
n. Does the project site contain a designated significant natural community? <input type="checkbox"/> Yes <input checked="" type="checkbox"/> No If Yes: i. Describe the habitat/community (composition, function, and basis for designation): _____ ii. Source(s) of description or evaluation: _____ iii. Extent of community/habitat: • Currently: _____ acres • Following completion of project as proposed: _____ acres • Gain or loss (indicate + or -): _____ acres	
o. Does project site contain any species of plant or animal that is listed by the federal government or NYS as endangered or threatened, or does it contain any areas identified as habitat for an endangered or threatened species? <input type="checkbox"/> Yes <input checked="" type="checkbox"/> No If Yes: i. Species and listing (endangered or threatened): _____ _____	
p. Does the project site contain any species of plant or animal that is listed by NYS as rare, or as a species of special concern? <input type="checkbox"/> Yes <input checked="" type="checkbox"/> No If Yes: i. Species and listing: _____ _____	
q. Is the project site or adjoining area currently used for hunting, trapping, fishing or shell fishing? <input type="checkbox"/> Yes <input checked="" type="checkbox"/> No If yes, give a brief description of how the proposed action may affect that use: _____ _____	
E.3. Designated Public Resources On or Near Project Site	
a. Is the project site, or any portion of it, located in a designated agricultural district certified pursuant to Agriculture and Markets Law, Article 25-AA, Section 303 and 304? <input type="checkbox"/> Yes <input checked="" type="checkbox"/> No If Yes, provide county plus district name/number: _____	
b. Are agricultural lands consisting of highly productive soils present? <input type="checkbox"/> Yes <input checked="" type="checkbox"/> No i. If Yes: acreage(s) on project site? _____ ii. Source(s) of soil rating(s): _____	
c. Does the project site contain all or part of, or is it substantially contiguous to, a registered National Natural Landmark? <input type="checkbox"/> Yes <input checked="" type="checkbox"/> No If Yes: i. Nature of the natural landmark: <input type="checkbox"/> Biological Community <input type="checkbox"/> Geological Feature ii. Provide brief description of landmark, including values behind designation and approximate size/extent: _____ _____	
d. Is the project site located in or does it adjoin a state listed Critical Environmental Area? <input type="checkbox"/> Yes <input checked="" type="checkbox"/> No If Yes: i. CEA name: _____ ii. Basis for designation: _____ iii. Designating agency and date: _____	

e. Does the project site contain, or is it substantially contiguous to, a building, archaeological site, or district which is listed on the National or State Register of Historic Places, or that has been determined by the Commissioner of the NYS Office of Parks, Recreation and Historic Preservation to be eligible for listing on the State Register of Historic Places? If Yes: i. Nature of historic/archaeological resource: <input type="checkbox"/> Archaeological Site <input type="checkbox"/> Historic Building or District ii. Name: _____ iii. Brief description of attributes on which listing is based: _____	<input type="checkbox"/> Yes <input checked="" type="checkbox"/> No
f. Is the project site, or any portion of it, located in or adjacent to an area designated as sensitive for archaeological sites on the NY State Historic Preservation Office (SHPO) archaeological site inventory? If Yes:	<input type="checkbox"/> Yes <input checked="" type="checkbox"/> No
g. Have additional archaeological or historic site(s) or resources been identified on the project site? If Yes: i. Describe possible resource(s): _____ ii. Basis for identification: _____	<input type="checkbox"/> Yes <input checked="" type="checkbox"/> No
h. Is the project site within five miles of any officially designated and publicly accessible federal, state, or local scenic or aesthetic resource? If Yes: i. Identify resource: _____ ii. Nature of, or basis for, designation (e.g., established highway overlook, state or local park, state historic trail or scenic byway, etc.): _____ iii. Distance between project and resource: _____ miles.	<input type="checkbox"/> Yes <input checked="" type="checkbox"/> No
i. Is the project site located within a designated river corridor under the Wild, Scenic and Recreational Rivers Program 6 NYCRR 666? If Yes: i. Identify the name of the river and its designation: _____ ii. Is the activity consistent with development restrictions contained in 6NYCRR Part 666?	<input type="checkbox"/> Yes <input checked="" type="checkbox"/> No

F. Additional Information

Attach any additional information which may be needed to clarify your project.

If you have identified any adverse impacts which could be associated with your proposal, please describe those impacts plus any measures which you propose to avoid or minimize them.

G. Verification

I certify that the information provided is true to the best of my knowledge.

Applicant/Sponsor Name Michael M. Mohur/owner Date 8/18/2025

Signature  Title owner



UPSTATE TOYOTA PARKING EXPANSION

3899 WEST MAIN ST. ROAD, BATAVIA NY



CONTACTS	
CLIENT:	UPSTATE TOYOTA CONTACT: FRANK BORK: OWNER (585) 344-4141
ENGINEER:	ANDREW SCHMIEDER, PE 11142 ALEXANDER ROAD ATTICA, NEW YORK 14011 (585) 297 - 3552
CODE ENFORCEMENT OFFICER:	DAN LANG 3833 WEST MAIN ROAD BATAVIA, NY 14020 (585) 343-1729
TOWN OF BATAVA ENGINEER:	STEVE MOUNTAIN 3833 WEST MAIN ROAD BATAVIA, NY 14020 (585) 343-1729
SCOPE OF WORK	
THIS PROJECT CONSIST OF THE CONSTRUCTION NEW EXPANDED ASPHALT PARKING AREA FOR THE DISPLAY OF VEHICLES	

APPROVAL SIGNATURE: _____ DATE: _____

STEVEN J. MOUNTAIN
TOWN OF BATAVA- TOWN ENGINEER

SHEET INDEX				
DWG. NO.	DESCRIPTION	SHEET NO.	REVISIONS	
			XX/XX/XX	
			XX/XX/XX	
			XX/XX/XX	
C-0	TITLE SHEET	1 OF 5	△	△
C-1	EXISTING SITE LAYOUT	2 OF 5		
C-2	PROPOSED SITE LAYOUT	3 OF 5		
D-1	PROPOSED SITE DETAILS	4 OF 5		
D-1	PROPOSED SITE DETAILS	5 OF 5		

Dig Safely.
New York
800-962-7962
www.digsafelynewyork.org

Call Before You Dig
 Wait The Required Time
 Confirm Utility Response
 Respect the Marks
 Dig With Care

UNAUTHORIZED ALTERATION OR ADDITION TO THIS DRAWING IS A VIOLATION OF NEW YORK STATE EDUCATION LAW ARTICLE 145, SECTION 7209

3			
2			
1	3/28/24	Town review comments	
NO.	DATE:	DESCRIPTION	REVISIONS

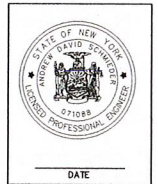

ANDREW SCHMIEDER, PE
11142 ALEXANDER ROAD, ATTICA, NY
(585) 297-3552

DRAWING TITLE: EXISTING SITE LAYOUT
PROJECT NAME: UPSTATE TOYOTA
WEST MAIN ST, BATAVA NY
CLIENT: UPSTATE TOYOTA
BATAVA, NY

PROJECT NO:	006-2021	PRJL MGR:	ADS
DATE:	11-23-21	DRWN. BY:	
SCALE:	1" = 20' (D)	CHKD. BY:	ADS
DRAWING NO:	C-0		
SHEET NO.	1	of	5



LEGEND:

DRAINAGE INLET:	
LIGHT POLE:	
POWER POLE:	
MAJOR CONTOUR:	
MINOR CONTOUR:	

- SITE NOTES:**
- CONTRACTOR SHALL CALL THE UNDERGROUND FACILITIES PROTECTION ORGANIZATION (UFO) AT LEAST 7 FULL WORKING DAYS PRIOR TO THE START OF DEMOLITION PHASE ((800) 962-7962). CONTRACTOR IS RESPONSIBLE FOR NOTIFYING ANY AND ALL UTILITY COMPANIES THAT ARE NOT A MEMBER OF THE "DIS SAFELY" NEW YORK PROGRAM. CONTRACTOR TO PAY FOR REPAIR TO ANY UTILITY LINES OR LOSS OF SERVICE.
 - CONTRACTOR SHALL CONDUCT THE WORK IN A MANNER THAT WILL INSURE AS FAR AS PRACTICABLE, THE LEAST OBSTRUCTION TO TRAFFIC AND SHALL PROVIDE FOR THE CONVENIENCE AND SAFETY OF THE GENERAL PUBLIC AND PATRONS ALONG AND ADJACENT TO THE CONSTRUCTION AREA IN AN ADEQUATE AND SATISFACTORY MANNER.
 - CONTRACTOR SHALL LOCATE, MARK, SAFEGUARD AND PRESERVE ALL SURVEY CONTROL MONUMENTS AND R.O.W. MONUMENTS IN THE AREA OF CONSTRUCTION.
 - WORK SHALL BE COMPLETED IN ACCORDANCE WITH ALL LOCAL AND NATIONAL CODES AND REQUIREMENTS AND SPECIFICATIONS. ANY PERMITS AND / OR LICENSES NECESSARY FOR THE EXECUTION OF THE WORK SHALL BE SECURED AND PAID FOR BY THE CONTRACTOR.
 - ANY DAMAGE TO EXISTING PAVEMENT, SHOULDER, DRIVES, CURBS, SIDEWALKS, LANDSCAPING, ETC., WHICH ARE SCHEDULED TO REMAIN SHALL BE REPAIRED AT THE CONTRACTOR'S EXPENSE.
 - CONTRACTOR SHALL VERIFY ALL EXISTING CONDITIONS AND DIMENSIONS AT THE SITE. NOTIFY OWNER AND ENGINEER OF THE DISCREPANCIES IN CONDITIONS SHOWN ON THE DRAWINGS PRIOR TO PROCEEDING WITH THE WORK.
 - REFERENCE TO NYSDOT STANDARDS SHALL MEAN THE "STANDARD SPECIFICATIONS, CONSTRUCTION AND MATERIALS, OFFICE OF ENGINEERING, NEW YORK STATE DEPARTMENT OF TRANSPORTATION, LATEST EDITION.

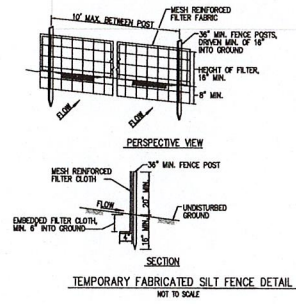

- NOTES:**
- EROSION CONTROL DEVICES ARE TO BE INSTALLED AND MAINTAINED BY THE CONTRACTOR UNTIL CONSTRUCTION IS COMPLETED. DOWNFALL OF ALL DISTURBED AREAS AND AS DIRECTED BY THE ENGINEER OR ANY GOVERNING AGENCIES.
 - EROSION CONTROL DEVICES SHALL BE PLACED AT THE TOE OF A SLOPE OR ON THE CONTOUR, AND IN A ROW WITH ENDS TIGHTLY ADJUTING THE ADJACENT BALES.
 - EACH EROSION CONTROL DEVICE SHALL BE EMBEDDED IN THE SOIL A MINIMUM OF (6) INCHES AND PLACED SO THE BINDINGS ARE HORIZONTAL.
 - STRAW BALES SHALL BE SECURELY ANCHORED IN PLACE BY OTHER TWO STAKES OR RE-BARS DRIVEN THROUGH THE BALE. THE FIRST STAKE IN EACH BALE SHALL BE DRIVEN TOWARD THE PREVIOUSLY Laid BALE AT AN ANGLE TO FORCE THE BALES TOGETHER. STAKES SHALL BE DRIVEN FLUSH WITH THE BALE.
 - INSPECTION SHALL BE FREQUENT AND REPAIR REPLACEMENT SHALL BE MADE PROMPTLY AS NEEDED.
 - EROSION CONTROL DEVICES SHALL BE REMOVED WHEN THEY HAVE SERVED THEIR USEFULNESS SO AS NOT TO BLOCK OR IMPED STORM FLOW OR DRAINAGE.
 - THE CONTRACTOR SHALL BE RESPONSIBLE FOR THE INSTALLATION, MAINTENANCE AND REMOVAL OF ALL EROSION CONTROL DEVICES.

APPROVAL SIGNATURE: _____ DATE: _____

STEVEN J. MOUNTAIN
TOWN OF BATAVIA - TOWN ENGINEER

UNAUTHORIZED ALTERATION OR ADDITION TO THIS DRAWING IS A VIOLATION OF NEW YORK STATE EDUCATION LAW ARTICLE 143, SECTION 7205

NO.	DATE	DESCRIPTION	REASONS
3			
2			
1	3/28/21	Team review comments	



ANDREW SCHMIEDER, PE
11142 ALEXANDER ROAD, ATTICA, NY
(585) 297-3552

DRAWING TITLE: EXISTING SITE LAYOUT

PROJECT NAME: UPSTATE TOYOTA
WEST MANT ST. BATAVIA, NY

CLIENT: UPSTATE TOYOTA
BATAVIA, NY

PROJECT NO.: 006-2021	PROJ. MGR: ADS
DATE: 11-23-21	DRAWN BY:
SCALE: 1"=20' (P)	CHECKED BY: ADS
DRAWING NO: C-1	
SHEET NO: 2	of 5

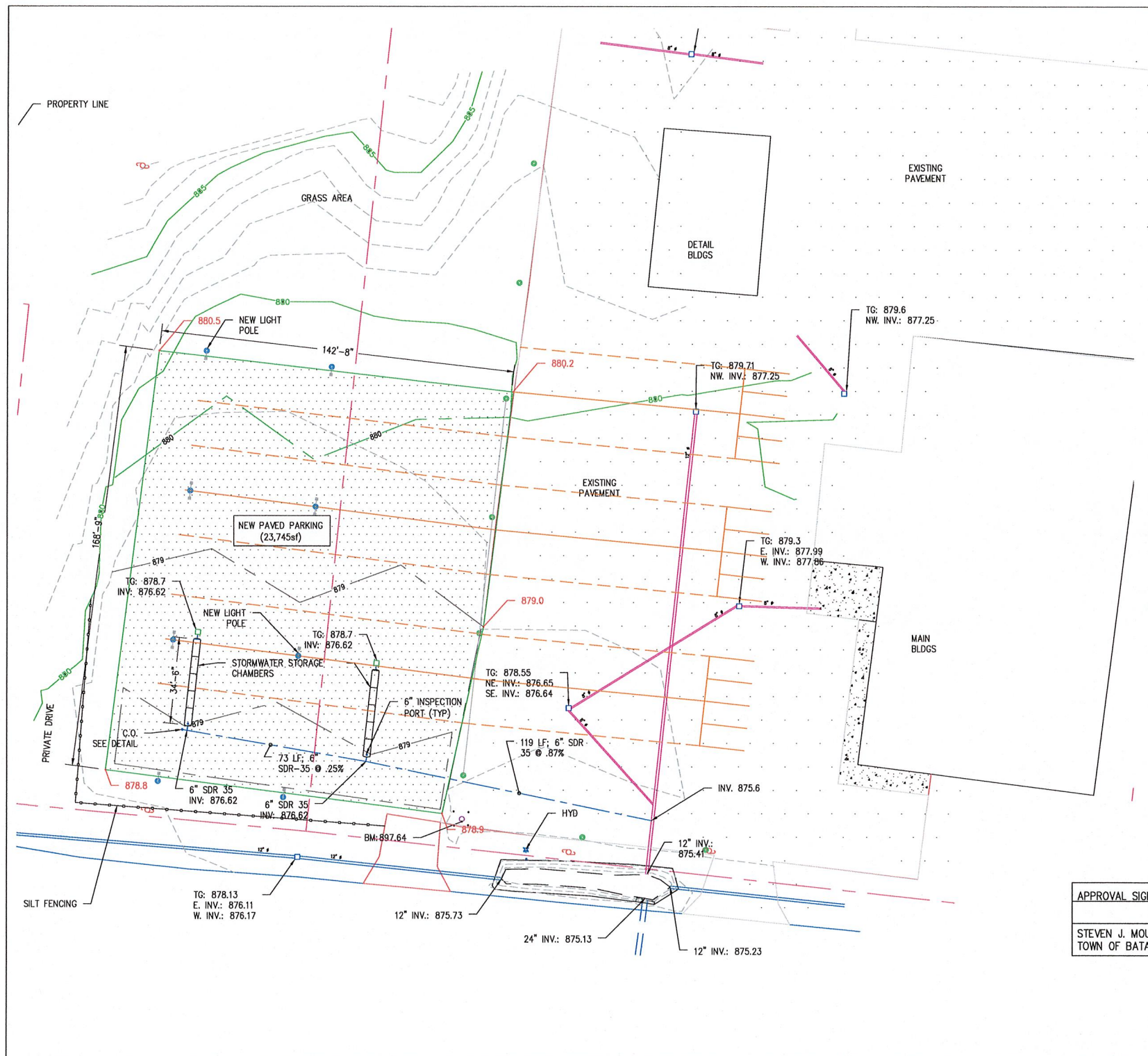

LEGEND:

DRAINAGE INLET:	
LIGHT POLE EXISTING:	
POWER POLE:	
MAJOR CONTOUR:	
MINOR CONTOUR:	
MAJOR CONTOUR-PROPOSED:	
MINOR CONTOUR-PROPOSED:	
NEW LIGHT POLE:	

STORM SEWER NOTES:

1. THE CONTRACTOR IS SPECIFICALLY CAUTIONED THE LOCATIONS AND/OR ELEVATIONS OF THE EXISTING UTILITIES AS SHOWN ON THESE PLANS ARE BASED ON RECORDS OF THE VARIOUS UTILITY COMPANIES AND WHERE POSSIBLE MEASUREMENTS TAKEN IN THE FIELD. THE INFORMATION IS NOT TO BE RELIED ON AS BEING EXACT OR COMPLETE. THE CONTRACTOR MUST CALL THE APPROPRIATE UTILITY COMPANY AT LEAST 48 HOURS BEFORE ANY EXCAVATION TO REQUEST EXACT FIELD LOCATION OF THE UTILITIES.
2. ALL PIPE LENGTHS ARE SHOWN TO THE CENTERLINE TO CENTERLINE OF STRUCTURE. ACTUAL LAYING LENGTHS WILL VARY DUE TO STRUCTURE SIZE AND SLOPE. INVERTS SHOW ARE THE INTERSECTION OF PIPE INVERT PROFILE WITH CENTERLINE OF STRUCTURE. ACTUAL PIPE INVERTS AT STRUCTURE WALL WILL VARY DEPENDING ON PROFILE GRADE AND STRUCTURE SIZE.
3. CONTRACTOR IS RESPONSIBLE TO ENSURE THAT ALL REQUIRED INSPECTIONS, AND/OR CERTIFICATIONS REQUIRED BY CODES AND/OR UTILITY SERVICE COMPANIES ARE COMPLETED PRIOR TO FINAL CONNECTION OF SERVICES.

LIGHT POLE NOTES:

1. PRIOR TO FURNISHING AND INSTALLING ANY NEW LIGHT POLES, CONTRACTOR TO SUBMIT LIGHT POLE DATA SHEET AND PHOTOMETRIC LIGHT LAYOUT FOR TOWN REVIEW AND APPROVAL.
2. LAYOUT OF LIGHT POLES ARE DIAGRAMMATIC. FINAL LIGHT POLE TYPE AND LAYOUT TO BE APPROVED BY OWNER PRIOR TO INSTALLATION.
3. FOR SELECTED LIGHT POLE, CONTRACTOR TO SUBMIT LIGHT POLE FOUNDATION PLANS AND DETAILS SIGNED AND STAMPED BY ENGINEER LICENSED IN STATE OF NEW YORK. PLANS TO BE SUBMITTED TO TOWN OF BATAVIA FOR REVIEW AND APPROVAL.
4. ALL ELECTRICAL WORK TO BE PERFORMED IN ACCORDANCE WITH CURRENT STATE OF NEW YORK ELECTRICAL CODE.
5. CONTRACTOR RESPONSIBLE FOR ALL ELECTRICAL INSPECTIONS AND CERTIFICATIONS.

APPROVAL SIGNATURE:
 STEVEN J. MOUNTAIN
 TOWN OF BATAVIA- TOWN ENGINEER

DATE:

UNAPPROVED. A TOWN OF BATAVIA, NY DRAWING IS A VIOLATION OF NEW YORK STATE EDUCATION LAW ARTICLE 142, SECTION 9-209

3		
2		
1	3/29/22	Tom review comments
NO.	DATE:	DESCRIPTION
		REVISIONS



ANDREW SCHMIEDER, PE
 11142 ALEXANDER ROAD, ATTICA, NY
 (585) 297-3552

DRAWING TITLE: PROPOSED SITE LAYOUT
 PROJECT NAME: UPSTATE TOYOTA
 WEST MAIN ST, BATAVIA NY
 CLIENT: UPSTATE TOYOTA
 BATAVIA, NY

PROJECT NO.: 006-2021	PROJ. MGR.: ADS
DATE: 11-23-21	DRWN. BY:
SCALE: 1':20' (D)	CHKD. BY: ADS
DRAWING NO.: C-2	
SHEET NO. 3 of 5	

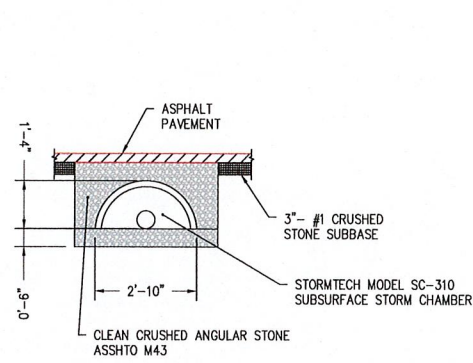

A SECTION
Scale: 1/2":1 ft

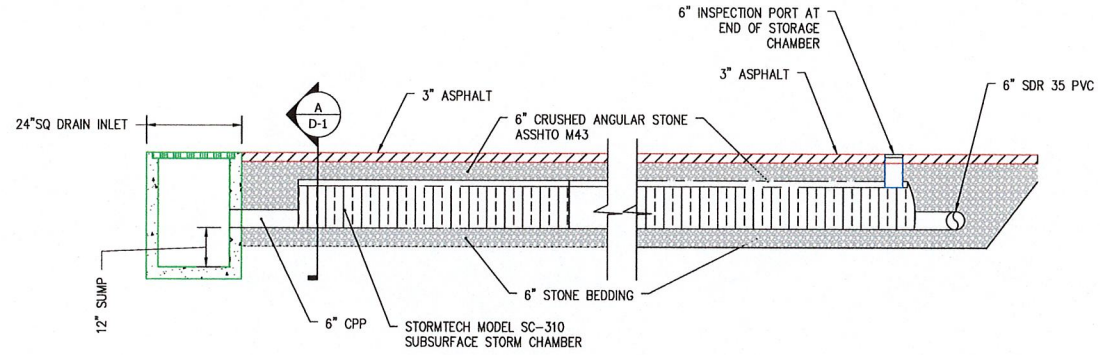

1 STORAGE CHAMBER - SECTION
Scale: 1/2":1 ft

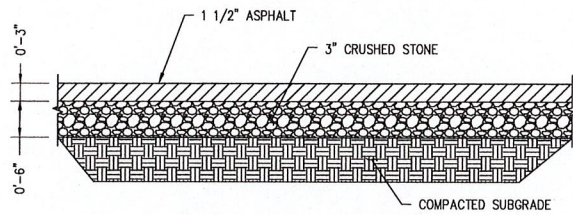

3 PAVEMENT SECTION
Scale: 1":1 ft

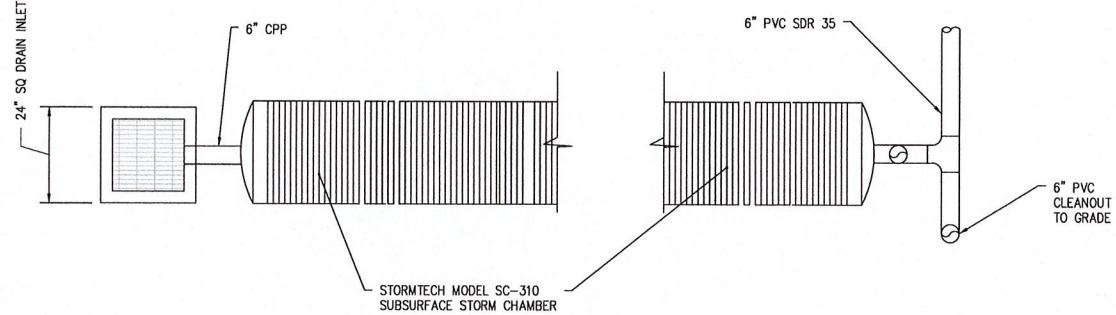

2 STORAGE CHAMBER - PLAN
Scale: 1/2":1 ft

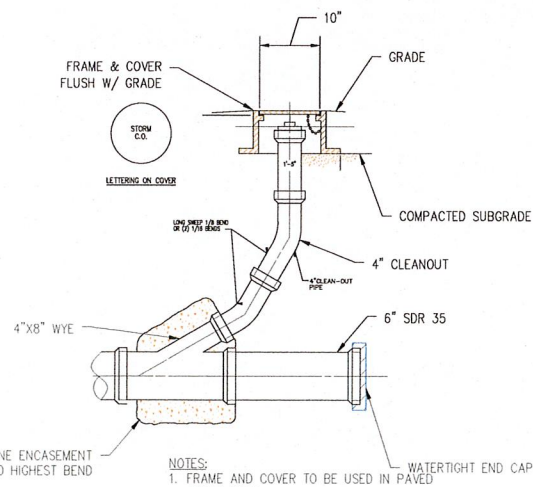

6 STORM CLEAN OUT
NTS

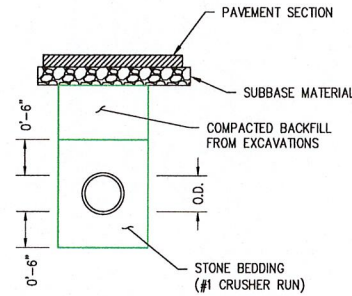

5 STORM TRENCH DETAIL
Scale: 1":1 ft

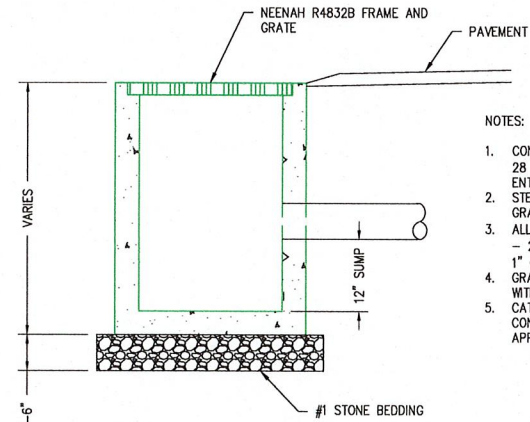

4 CATCH BASIN - NON CURBED
Scale: 1":1 ft

- NOTES:
1. CONCRETE SHALL BE 4,000PSI @ 28 DAYS W/ 5%-9% AIR ENTRAINED.
 2. STEEL REINFORCING SHALL BE GRADE 60 - 60KSI.
 3. ALL KNOCK OUTS SHALL HAVE 2" - 2 1/2" THICK CONCRETE WITH 1" Ø WEEP HOLE.
 4. GRATE AND FRAME TO BE FLUSH WITH TOP OF CONCRETE.
 5. CATCH BASIN TO BE KISTNER CONCRETE MODEL #316BS OR APPROVED EQUAL.

APPROVAL SIGNATURE:
STEVEN J. MOUNTAIN
TOWN OF BATAVIA- TOWN ENGINEER
DATE:

UNAUTHORIZED ALTERATION OF ANYTHING IN THIS DRAWING IS A VIOLATION OF NEW YORK STATE EDUCATION LAW ARTICLE 143, SECTION 7-206	
3	
2	
1	3/26/22
NO.	DATE:
	DESCRIPTION
	REVISIONS

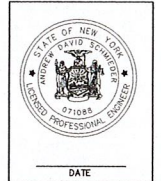

ANDREW SCHMIEDER, PE
11142 ALEXANDER ROAD, ATTICA, NY
(585) 297-3552

SITE DETAILS	
PROJECT NAME:	UPSTATE TOYOTA
	WEST MANT ST. BATAVIA, NY
CLIENT:	UPSTATE TOYOTA
	BATAVIA, NY

PROJECT NO.:	006-2021	PROJ. MGR.	ADS
DATE:	11-23-21	DRWN. BY:	
SCALE:	AS NOTED (D)	CHKD. BY:	ADS
DRAWING NO.:	D-1		
SHEET NO.	4	of	5

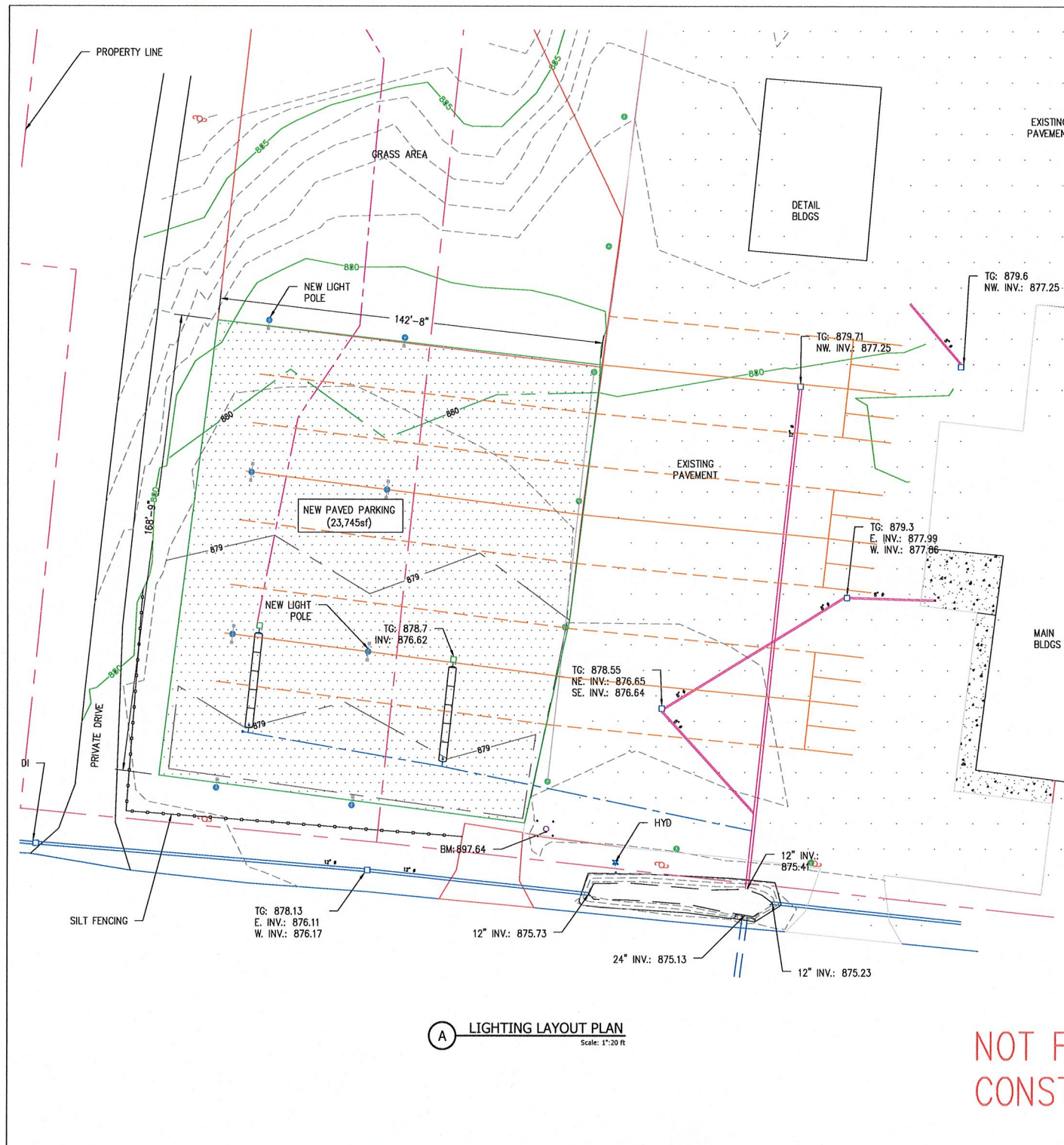

A LIGHTING LAYOUT PLAN
Scale: 1"=20 ft

NOT FOR
CONSTRUCTION

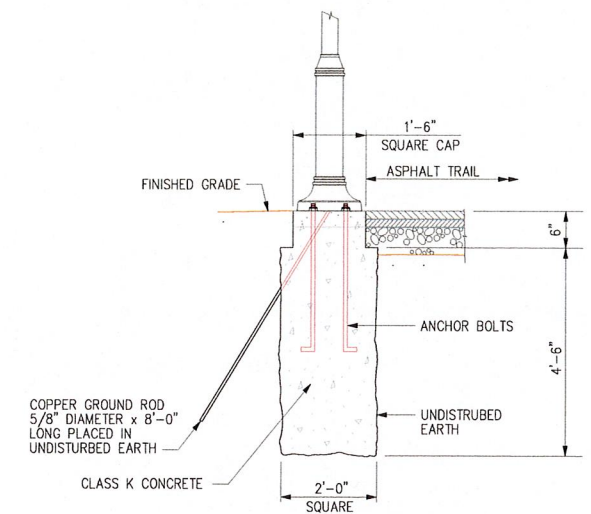

1 LIGHT POLE BASE
Scale: NTS

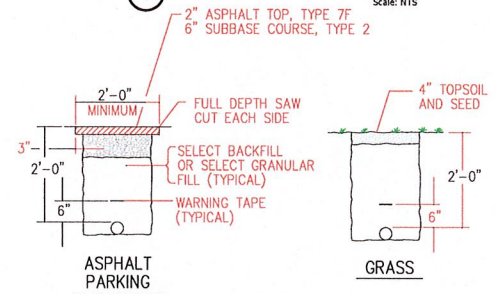

2 CONDUIT INSTALLATION
Scale: NTS

UNAPPROVED ALTERATION OR ADDITION TO THIS DRAWING IS A VIOLATION OF NEW YORK STATE EDUCATION LAW ARTICLE 145, SECTION 7209	
3	
2	
1	
NO.	DATE:
	DESCRIPTION
	REVISIONS

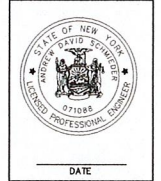

ANDREW SCHMIEDER, PE
11142 ALEXANDER ROAD, ATTICA, NY
(585) 297-3552

DRAWING TITLE: LIGHTING LAYOUT PLAN
PROJECT NAME: UPSTATE TOYOTA
WEST MAIN ST. BATAVIA, NY
CLIENT: UPSTATE TOYOTA
BATAVIA, NY

PROJECT NO.: 006-2021	PROJ. MGR: ADS
DATE: 11-23-21	DRWN. BY:
SCALE: AS NOTED (1)	CHKD. BY: ADS
DRAWING NO: L-1	
SHEET NO. 5	of 5

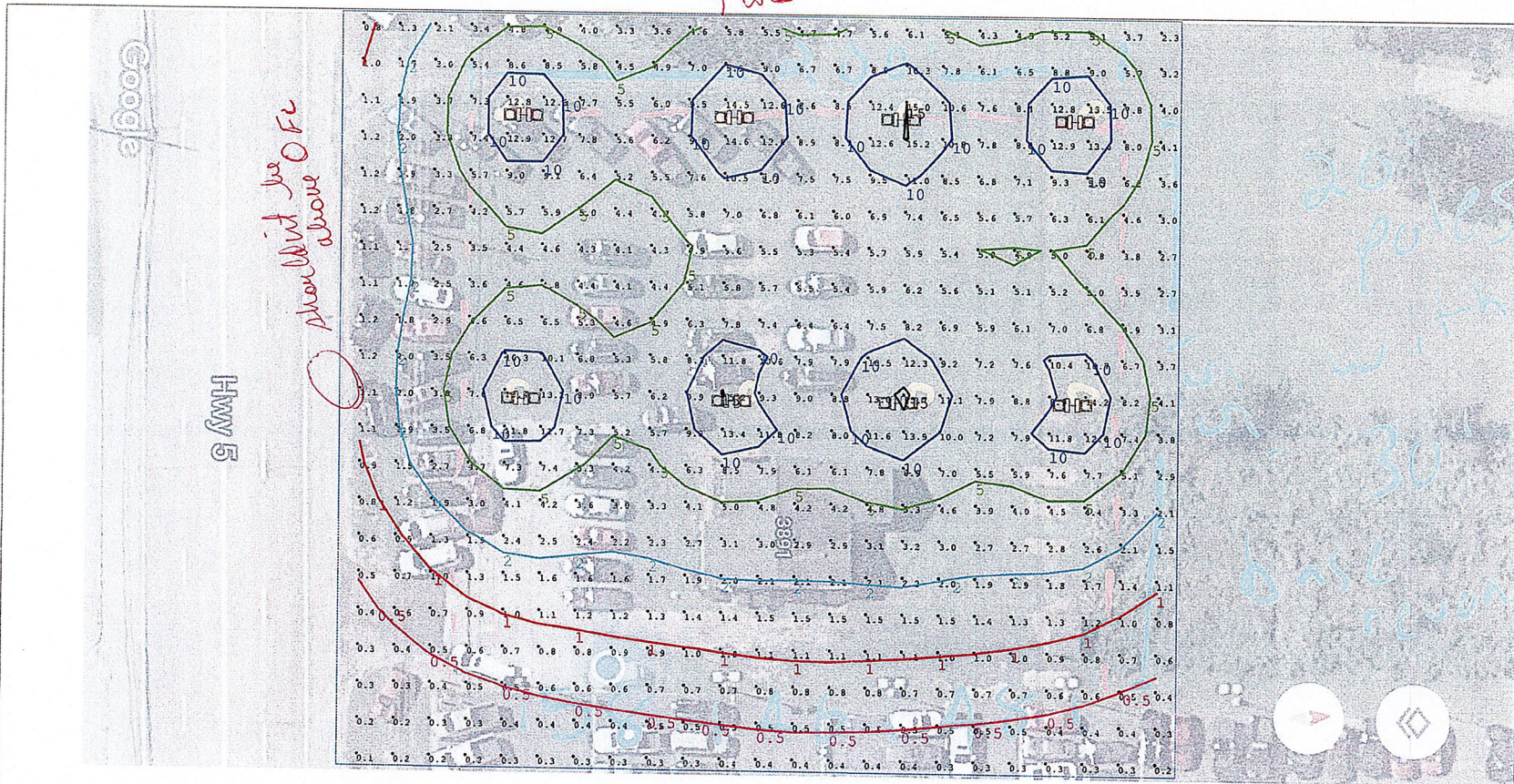

Luminaire Schedule						
Symbol	Qty	Label	Arrangement	Total Lamp Lumens	LLF	Description
	8	AREAFLD2A150UNVD740T4mmffnss	BACK-BACK	18579.4	0.900	AREAFLD2A_150UNVD740_T4mm_ffnss_t

Calculation Summary							
Label	CalcType	Units	Avg	Max	Min	Avg/Min	Max/Min
CalcPls_1	Illuminance	Fc	4.61	15.7	0.1	46.10	157.00

THIS DRAWING IS FOR ESTIMATING PURPOSES ONLY. FINAL CONSTRUCTION DRAWINGS, LIGHTING LAYOUTS AND CALCULATIONS ARE THE RESPONSIBILITY OF A LICENSED ARCHITECT OR ENGINEER. IN NO EVENT SHALL LEDVANCE LLC BE LIABLE FOR ANY DIRECT, INDIRECT, CONSEQUENTIAL, PUNITIVE, SPECIAL OR INCIDENTAL DAMAGES (INCLUDING, WITHOUT LIMITATION, DAMAGES FOR LOSS OF PROFITS, BUSINESS INTERRUPTION, OR LOSS OF INFORMATION) ARISING OUT OF THE USE OR INABILITY TO USE THIS DOCUMENT OR ITS CONTENT, EVEN IF LEDVANCE LLC HAS BEEN ADVISED OF THE POSSIBILITY OF SUCH DAMAGES. LEDVANCE LLC MAKES NO REPRESENTATIONS OR WARRANTIES WITH RESPECT TO THE ACCURACY OR COMPLETENESS OF THE CONTENTS OF THIS DOCUMENT. IN ALL INSTANCES, IT IS RECOMMENDED HAVE A PILOT INSTALLATION IN PLACE TO VERIFY LIGHT LEVELS AND APPEARANCE ARE WHAT IS EXPECTED PRIOR TO COMPLETING A TOTAL INSTALLATION AND LAYOUT OF THE PRODUCT(S).

LEDVANCE

#	Date	Comments

Revisions:

Drawn By: Chit Chao, LC
Checked By: _____
Date: 4/26/2021
Scale: _____

Batavia Toyota

T-06-BAT-09-25



© All EagleView Technology Corporation

04/04/2025